

GENERAL MAP

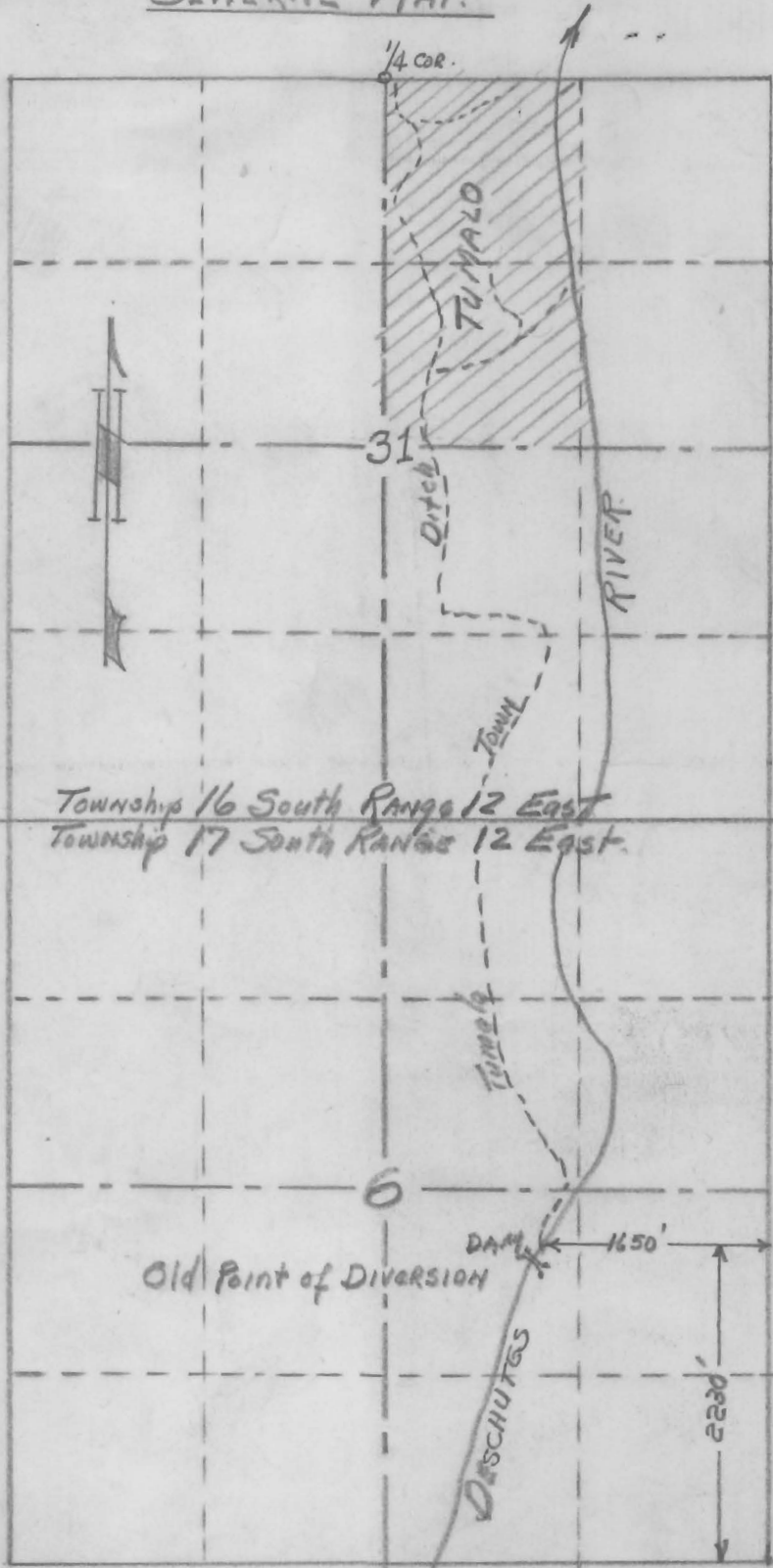

Application No. 26020
Permit No. 20399

RECEIVED
JUN 11 1951
STATE ENGINEER
SALEM, OREGON

MAP TO ACCOMPANY
WATER RIGHT APPLICATION
AND TRANSFER
MRS ROBERT HANNEMAN-TRUSTEE
TUMALDA - OREGON.



DETAIL MAP

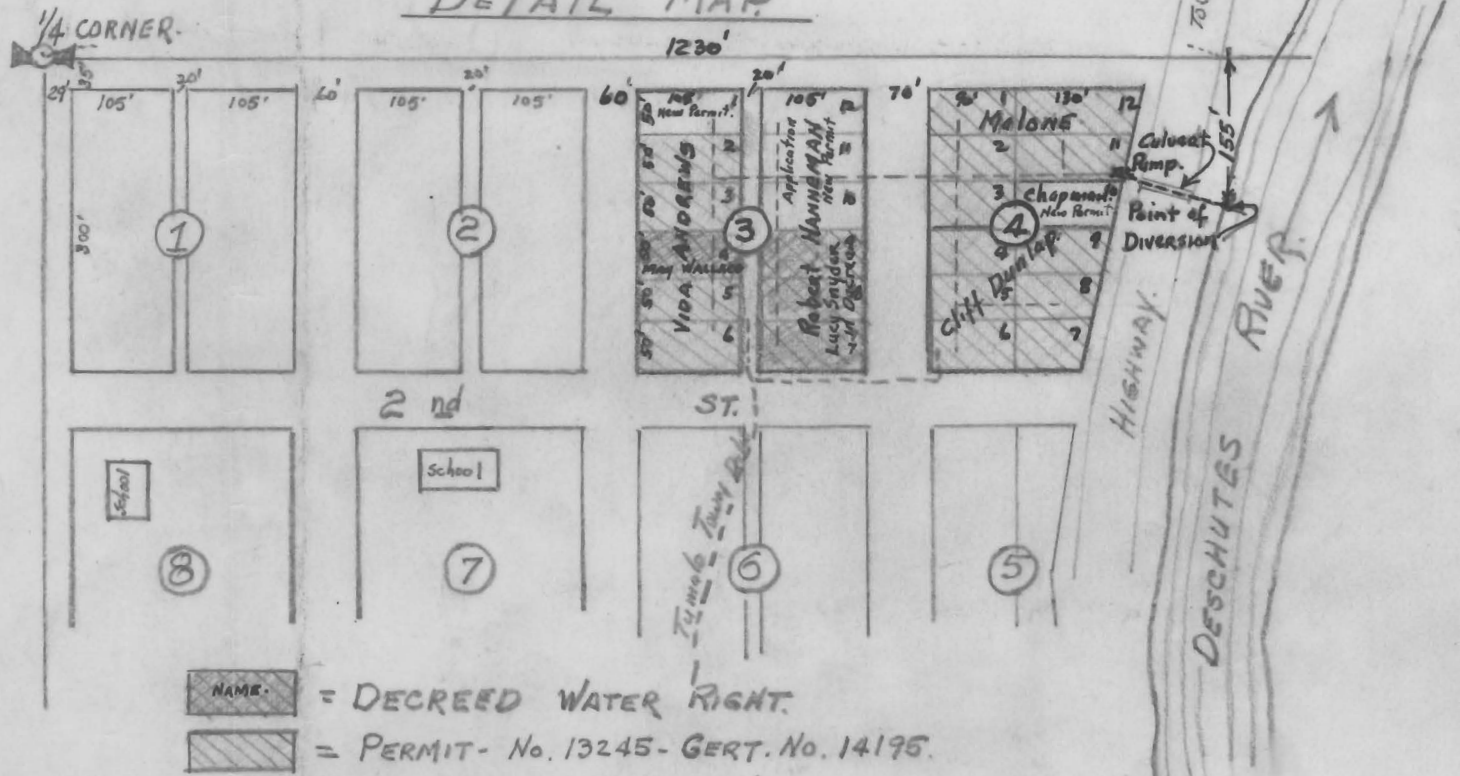

NAME. = DECREED WATER RIGHT.
= PERMIT- No. 13245 - GERT. No. 14195.

Scale 1" = 200 ft.

Scale 4" = 1 Mile.