

REGISTERED
 CIVIL ENGINEER
 STATE OF OREGON
 No. 12345

I, W.E.O. Criger, of Pendleton, Ore., do hereby certify this map was made from notes taken during an actual survey made by me on Feb. 28-1953; that the monument shown on this map consisting of a $\frac{3}{4}$ " iron pipe 30" long - Bearing N.76°30'E-2380' From S.W. Cor. of Sec. 21.

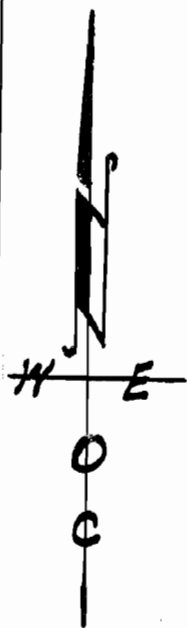

W E Criger

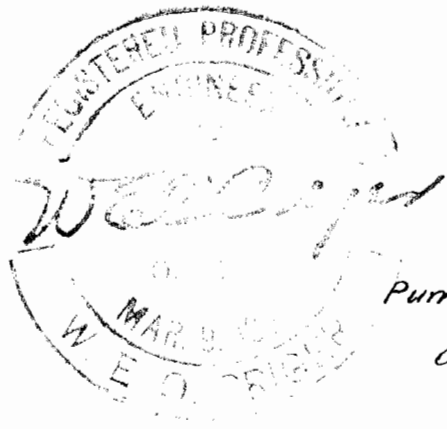
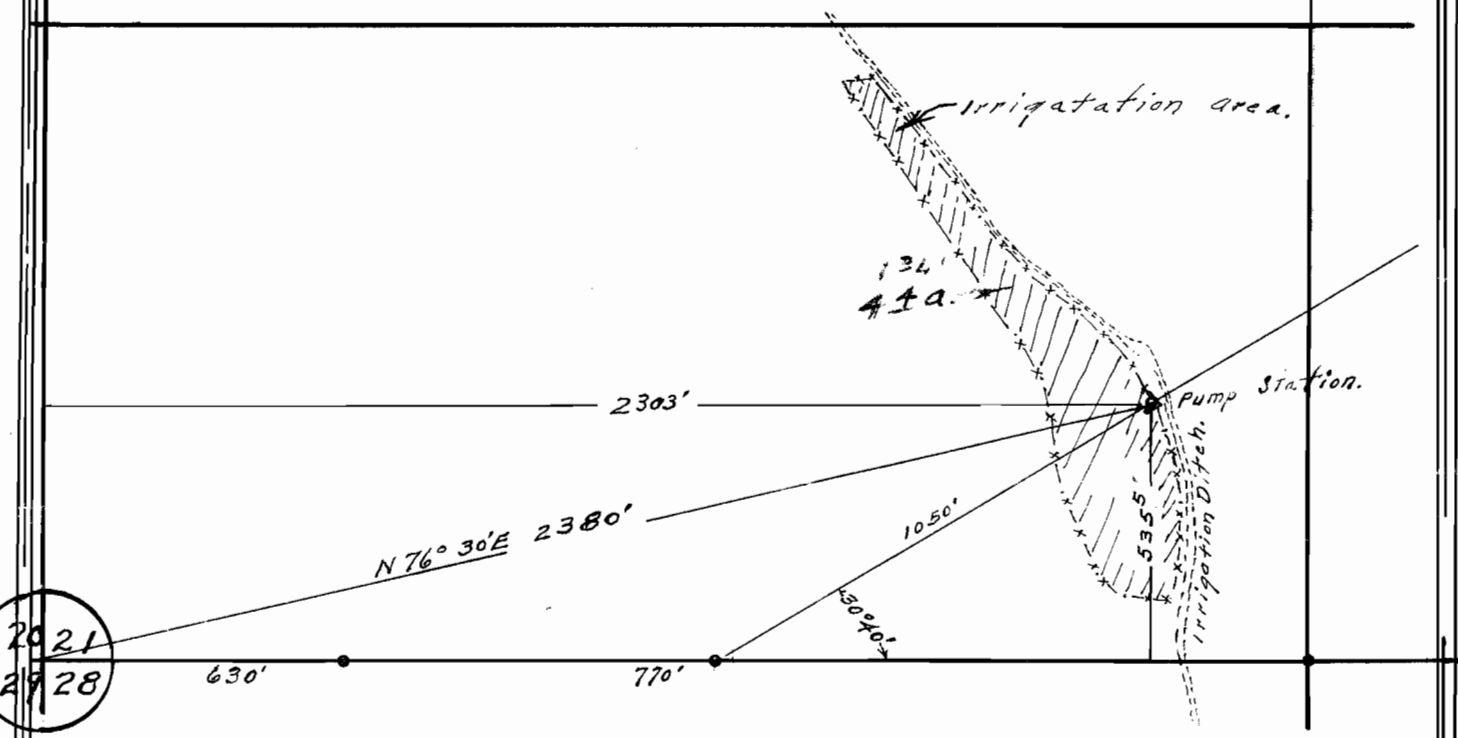

Application No. 28329
 Permit No. _____

Map showing
 Pump Station Location on Irrigation Ditch
 in S/2 of S.W/4 Sec. 21 T. 2 N., R. 32 E. W. M.
 Owned by Frank M. Kopp, Ph 3954-Pendleton.
 surveyed, staked & platted Feb. 1953.
 By W.E.O. Criger.
 Scale: 1" = 400 Ft.
 Area Const. = 367 a. @ 1" = 400 Ft.