

MAP
 of
 PROPOSED WATER RIGHT
 for
 A. A. ROBBINS
 Scale 1" = 500' April 1953.

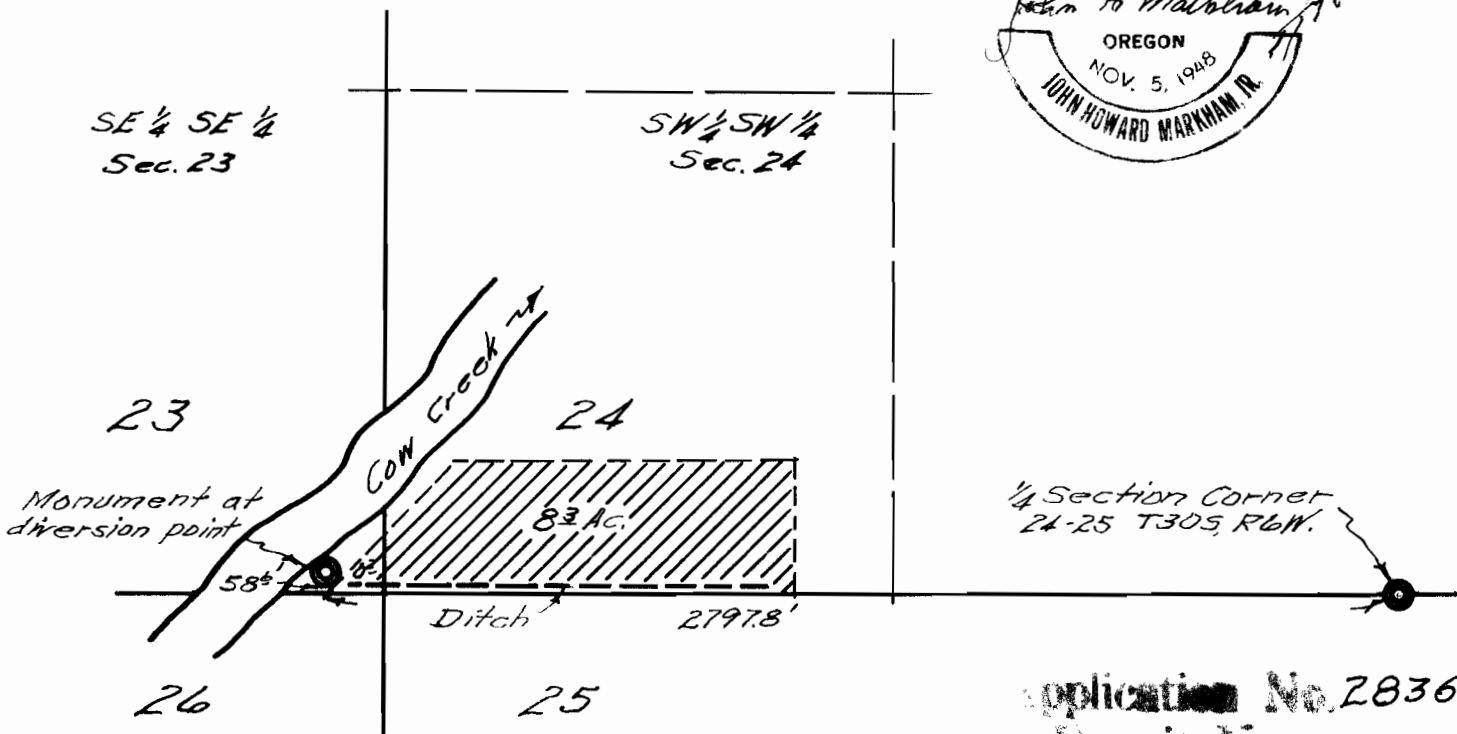

Application No. 28360
 Permit No. 10011

I, John H. Markham, Jr. of Riddle, Oregon do hereby certify that this map was made from notes taken during an actual survey made by me on April 18, 1953. that the monument shown on this map consisting of a 1" x 24" iron pipe driven 16" in ground, from which an Alder 20" diam. bears S43E, 35.7' dist. mhd. W.R. B.T. An Alder 14" diam. bears S51W, 38.7' dist. mhd. W.R. B.T. The monument is West 2797.8' and North 58.6' from the North $\frac{1}{4}$ Cor. Sec. 25, T30S, R6W. W.M.

John H. Markham, Jr.