

K.R. HANSCOM
WATER RIGHT APPLICATION
 LOTS 6 & 7, SEC. 33, T17S, R9W, W.M.
 LANE COUNTY, OREGON

SCALE: 1" = 200'
 FEB. 1954

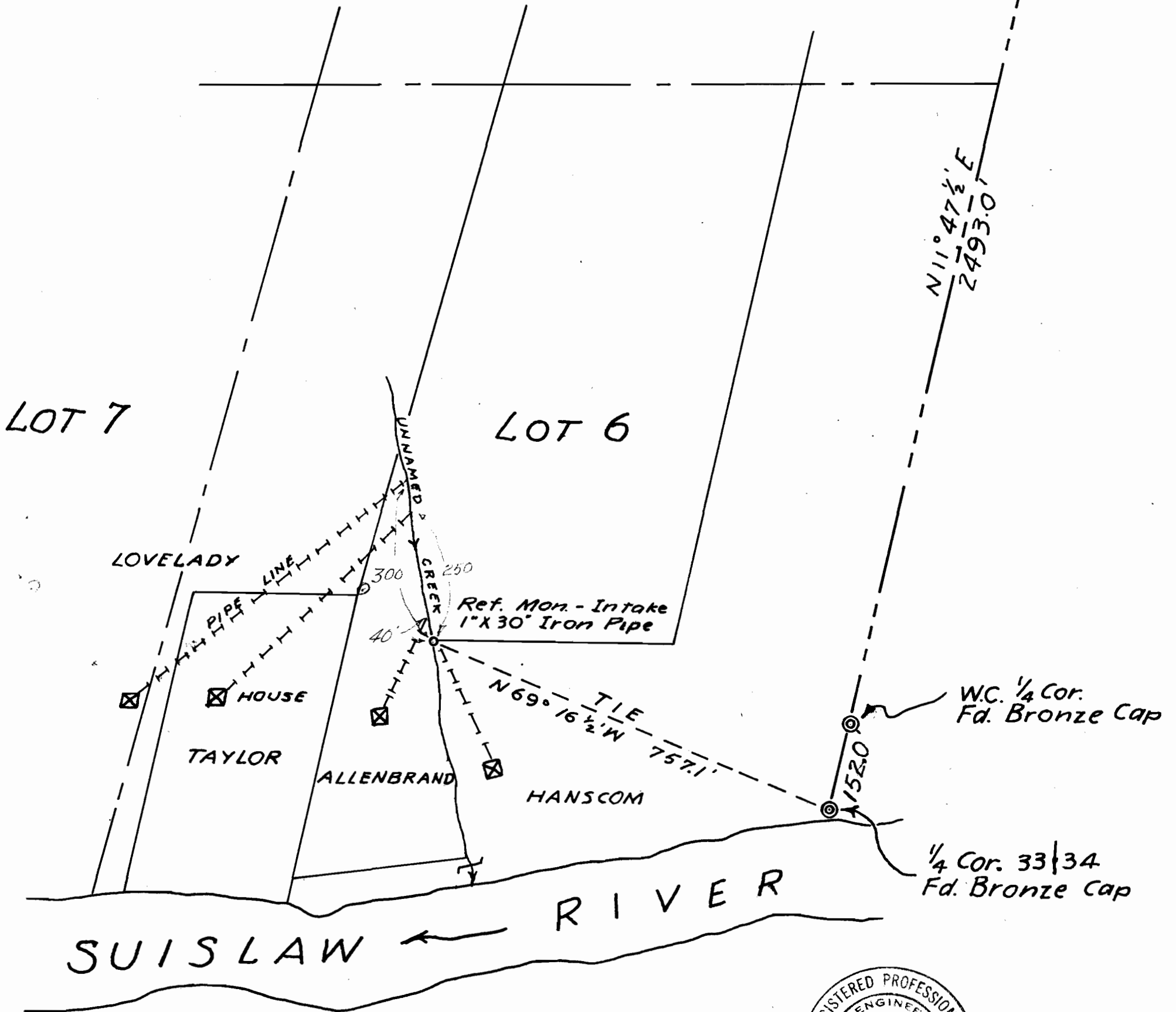

RECEIVED
 FEB 15 1954
 COUNTY ENGINEER

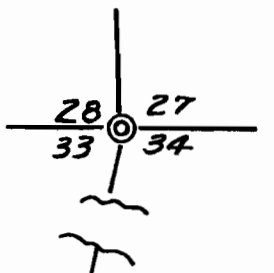

Application No. 28845
 Permit No. 22745