

8" = 1 MILE

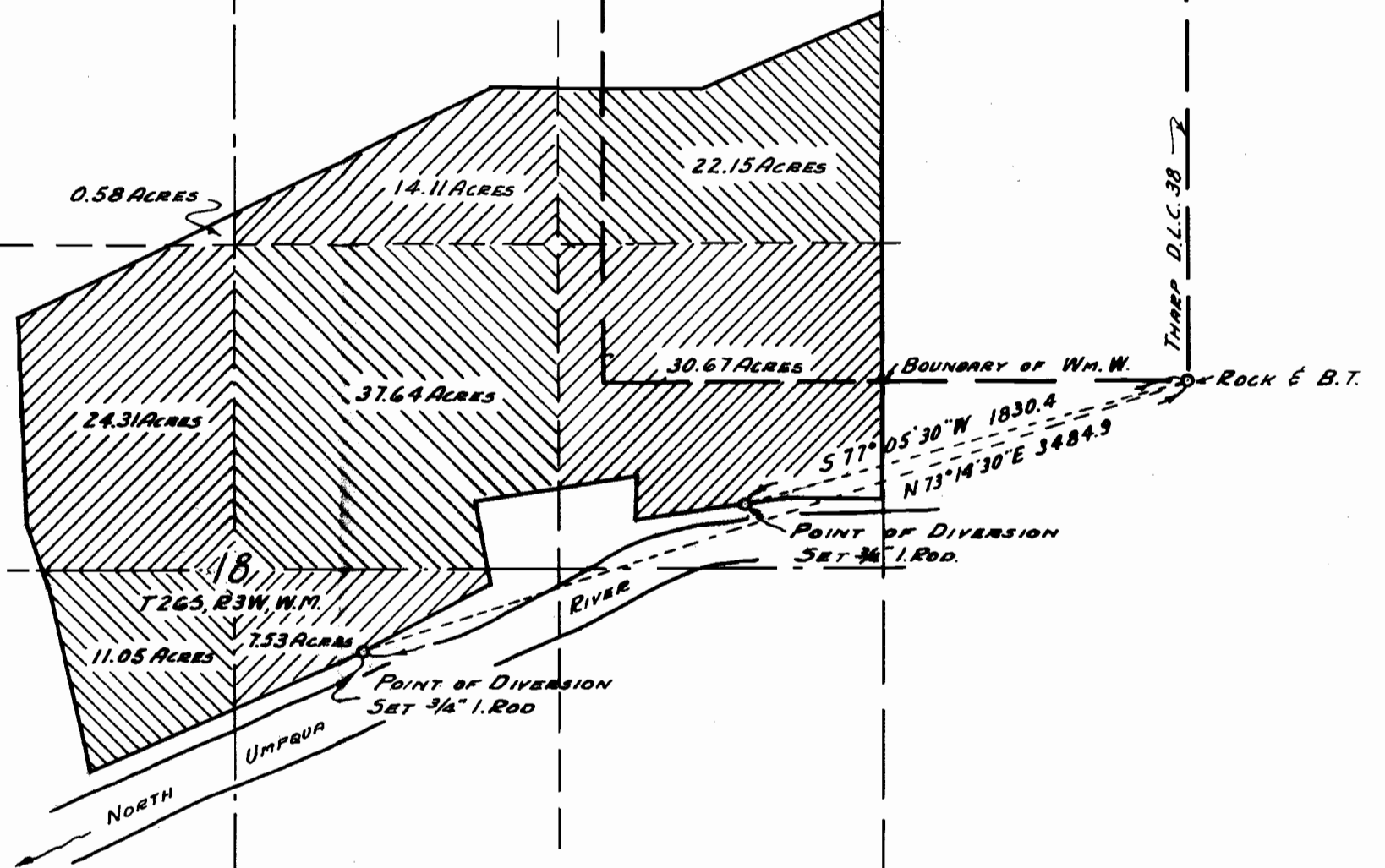

RECEIVED

JAN 31 1951
STATE ENGINEER
SALEM, OREGON

WATER RIGHT
FOR
ADRIAN STANDLEY
SECTION 18, T26S., R3 W., W.M.

OFFICE OF
BEN. B. IRVING
COUNTY SURVEYOR, DOUGLAS COUNTY.
ROSEBURG, OREGON.

I, BEN. B. IRVING, OF ROSEBURG, OREGON, DO HEREBY CERTIFY THAT THIS MAP WAS MADE FROM NOTES TAKEN DURING AN ACTUAL SURVEY MADE, UNDER MY SUPERVISION, ON NOV. 27-29 INCL., 1950; THAT THE MONUMENTS SHOWN ON THIS MAP, CONSISTING OF 2-3/4" I. RODS, SET ON THE HIGH BANK OF THE NORTH UMPQUA RIVER, ARE THE RESPECTIVE DISTANCES, AS SHOWN, FROM A ROCK AT THE S.E. CORNER OF THE Wm. W. THARP D. L.C. NO 38, T26S., R3W., W.M.

Ben B Irving
BEN. B. IRVING
COUNTY SURVEYOR

Application No. 25605
Permit No. 20091

16-26

