

WESTERN ENG'G. CONSULTANTS

260 11th Ave., E
Eugene, Ore.

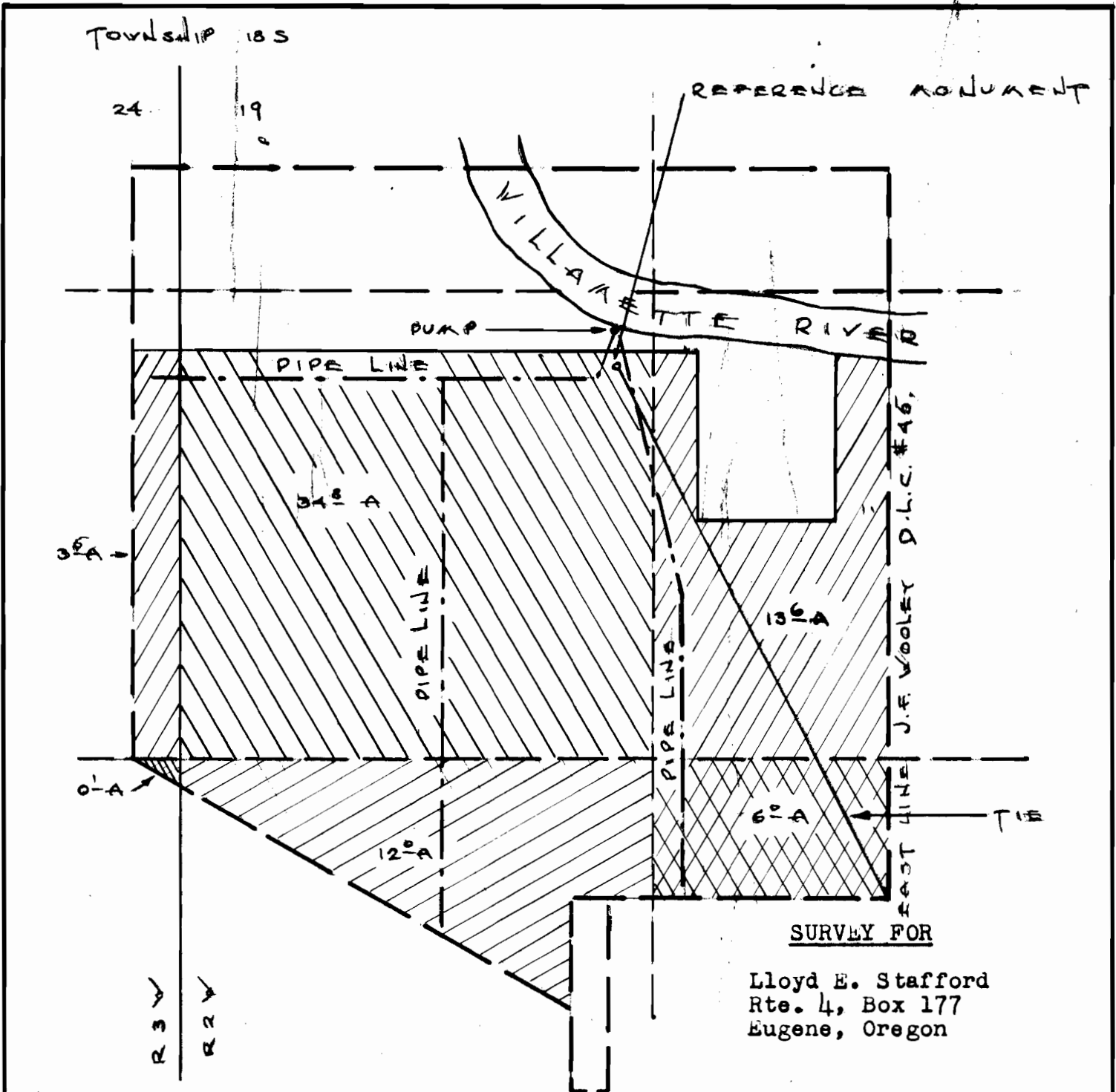

I, J. C. Carleton of Eugene, Oregon do hereby certify that this map was made from notes taken during an actual survey made by me on February 13, 1952; that the monument shown on this map consisting of 1" diam. iron pipe is 1686.71 ft., N 20° 15' 5" W from a point which is 488.0 ft N of SE corner of J. F. Wooley D.L.C. #45, T 18 S, R 2 W, of W. M., Lane County, Oregon.

Application No. 26887
Permit No. 21109

