

W. R. 263

STEPHEN DEY

SEC. 29, T. 12 S., R. 1 W., W.M., LINN CO., ORE.

Scale: 1" = 10 Ch.

October 13, 1954

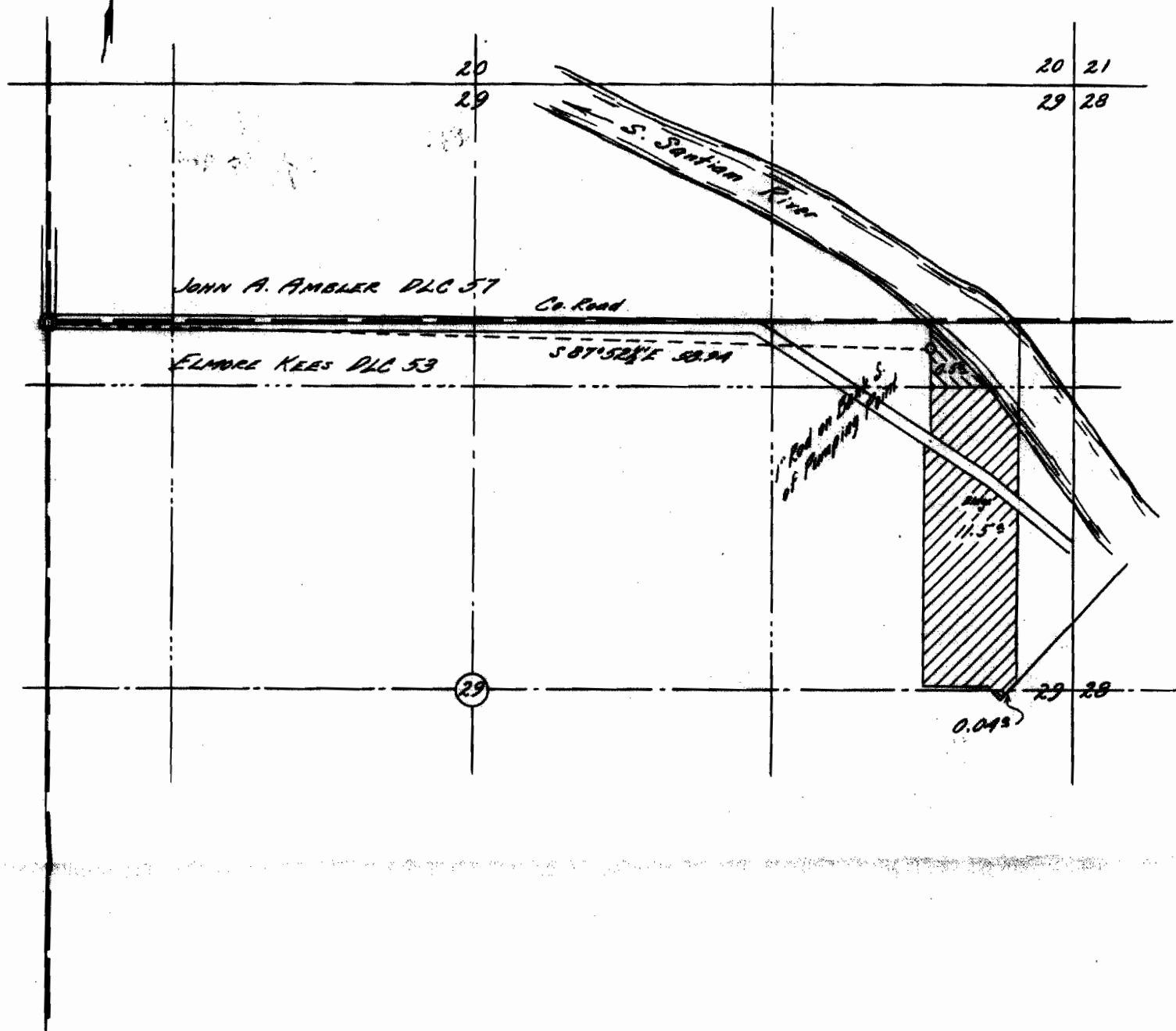

I, Orris A. Carnegie of Albany, Oregon do hereby certify that this map was made from notes taken during an actual survey made by me on June 1, 1948 and supplemented by information taken from the latest aerial photographs; that the monument shown on this map consisting of a 1" iron rod is S. 87°52½' E. 58.94 chains from the Northwest corner of Elmore Kees D.L.C.#53 in T. 12 S., R 1 W. of the Will. Mer. Linn County, Oregon.

REGISTERED  
OREGON  
LAND SURVEYOR

*Orris A. Carnegie*

MAY 9, 1947  
ORRIS A. CARNEGIE  
213

Application No. 29564  
Permit No. 23289

RECEIVED  
NOV 24 1954