

Application No. 25905
Permit No. 20324

IRRIGATION MAP DON OLLIVANT RANCH

A.L. TODD'S D.L.C. No. 39 · T285 · R7W · W.M.
LOOKINGGLASS CREEK
DOUGLAS COUNTY · ORE.
Surveyed & Platted By
JAMES R. DAUGHERTY
CIVIL-SANITARY ENGINEER
230 N. STEPHENS ST. · ROSEBURG · ORE.

RECEIVED
MAY 1 1951
STATE ENGINEER
SALEM, OREGON

RECEIVED
JUL 1 1951
STATE ENGINEER
SALEM, OREGON

SCALE 1" = 200'

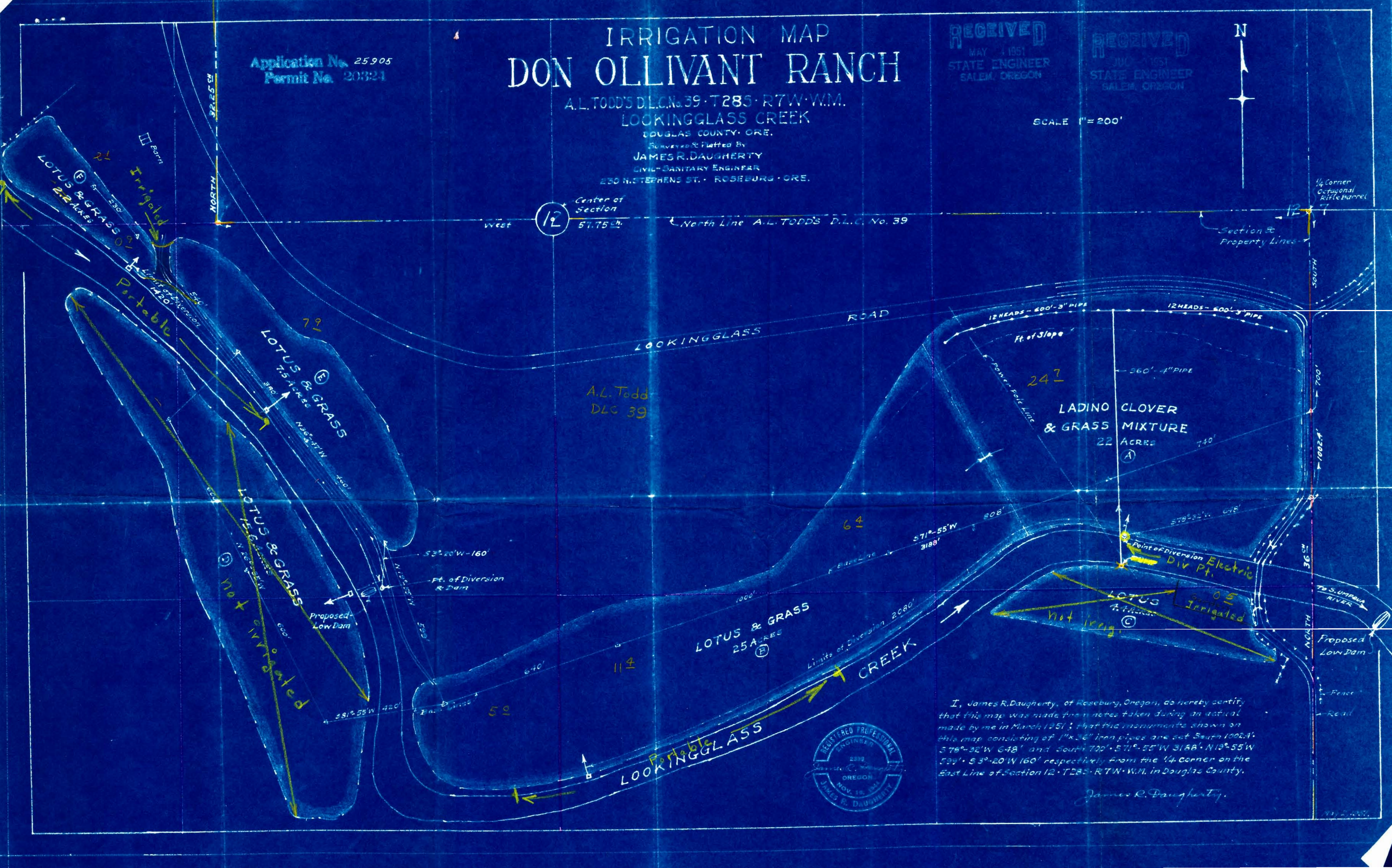

Center of Section
12
57.75'

North Line A.L. TODD'S D.L.C. No. 39

Section 8
Property Lines

A.L. Todd
DLC 39



I, James R. Daugherty, of Roseburg, Oregon, do hereby certify that this map was made from notes taken during an actual made by me in March 1951; that the monuments shown on this map consisting of 1" x 3/8" iron pipes are set South 1002.4' 57°-32' W 648' and South 700' 57°-55' W 3188' N 13°-55' W 799' S 3°-20' W 160' respectively from the 1/4 corner on the East Line of Section 12 · T285 · R7W · W.M. in Douglas County.

James R. Daugherty