

Application No. 24446

Permit No. 19454

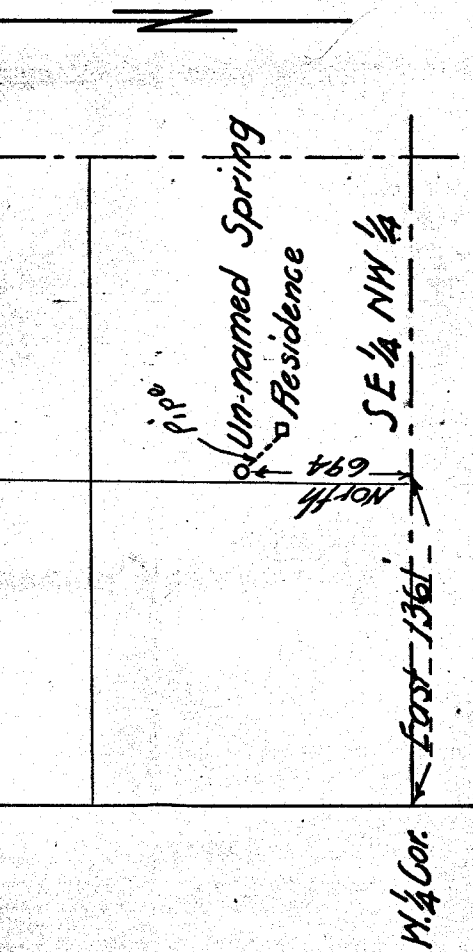

Map accompanying application for permit to appropriate water for domestic use by F. M. Donaldson, Spring is in S.E. 1/4 of NW 1/4 of Sec. 14, T. 2 N., R. 10 E., W. 1 M.

Scale: - 1 inch = 800 feet.

I, Edward Hobson, of Hood River, Oregon, do hereby certify that this map is made from notes taken during an actual survey made by me on Aug. 27, 1949, and that it correctly represents the works described in the accompanying application.

Edward Hobson
County Surveyor, Hood River Co.

RECEIVED

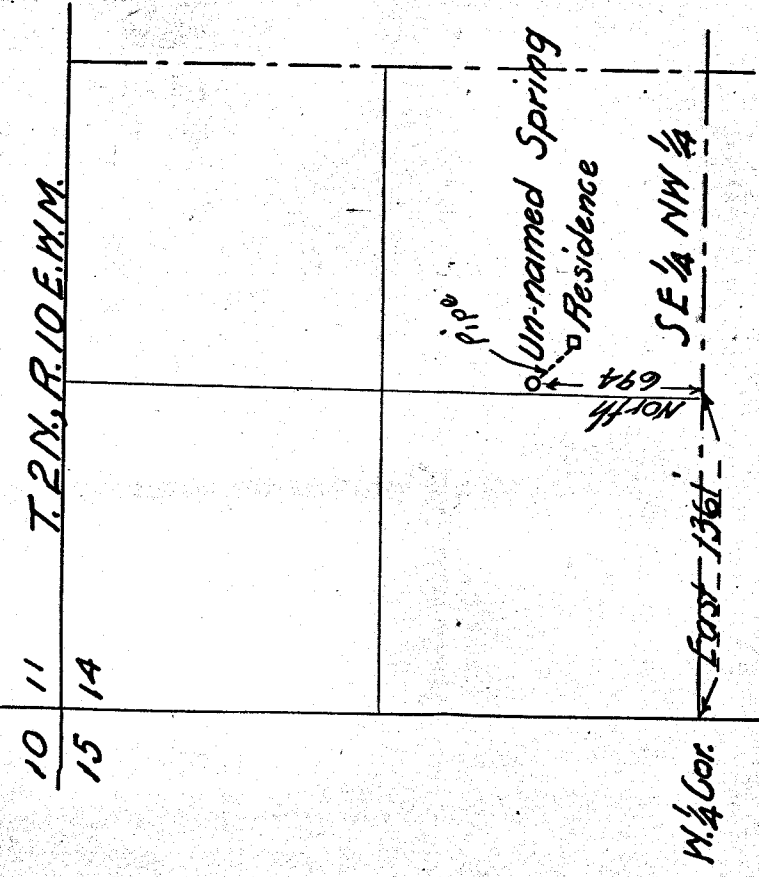

Application No. 24446
Permit No. 19454

Map accompanying application for permit to appropriate water for domestic use by F. M. Donaldson, Spring is in S.E. 1/4 of NW 1/4 of Sec. 14, T. 2 N., R. 10 E. W. M.

Scale: - 1 inch = 800 feet.

I, Edward Hobson, of Hood River, Oregon, do hereby certify that this map is made from notes taken during an actual survey made by me on Aug. 27, 1949, and that it correctly represents the works described in the accompanying application.