

T.30S.R.5-6W.W.M.

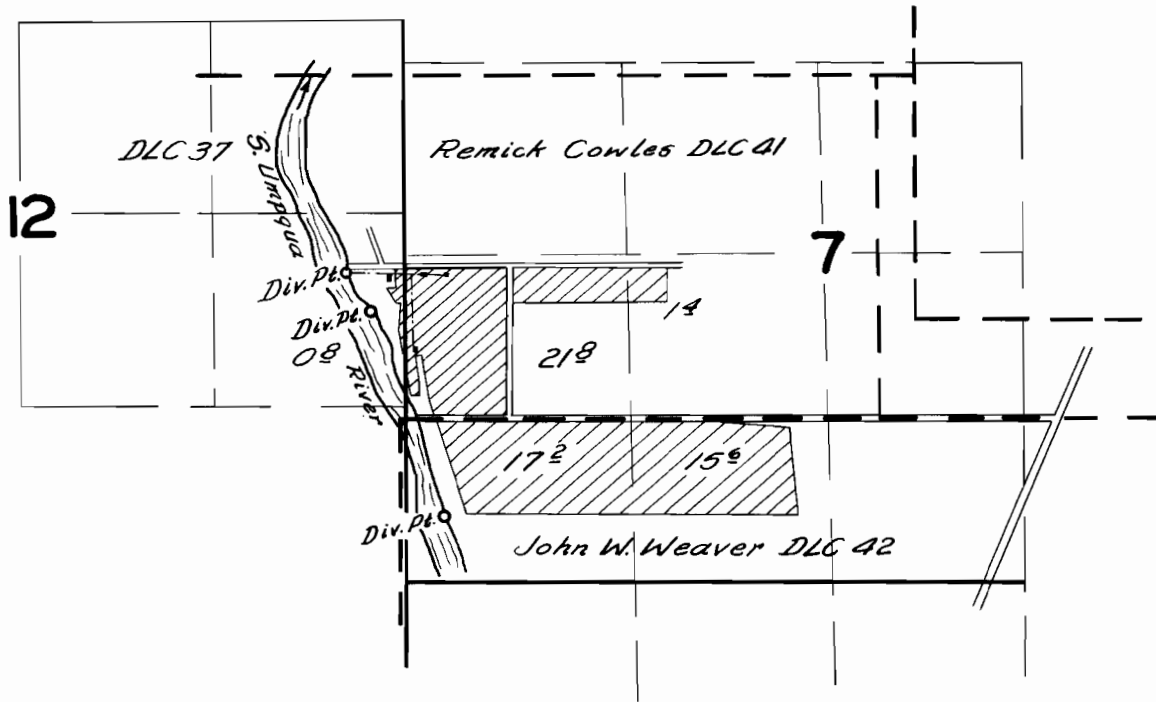

*Note: Section and DLC Lines are
Located from Douglas County Records*

FINAL PROOF SURVEY UNDER

Application No. 26958 Permit No. 21179...
IN NAME OF

Glenn N. & Agnes A. Riddle

Surveyed Oct. 3, 1956, by *R.H. Whitby*.....