

Per 15146  
24290

# T. 8 & 9 S. R. 35 1/2 E. W.M.

Application No. 2

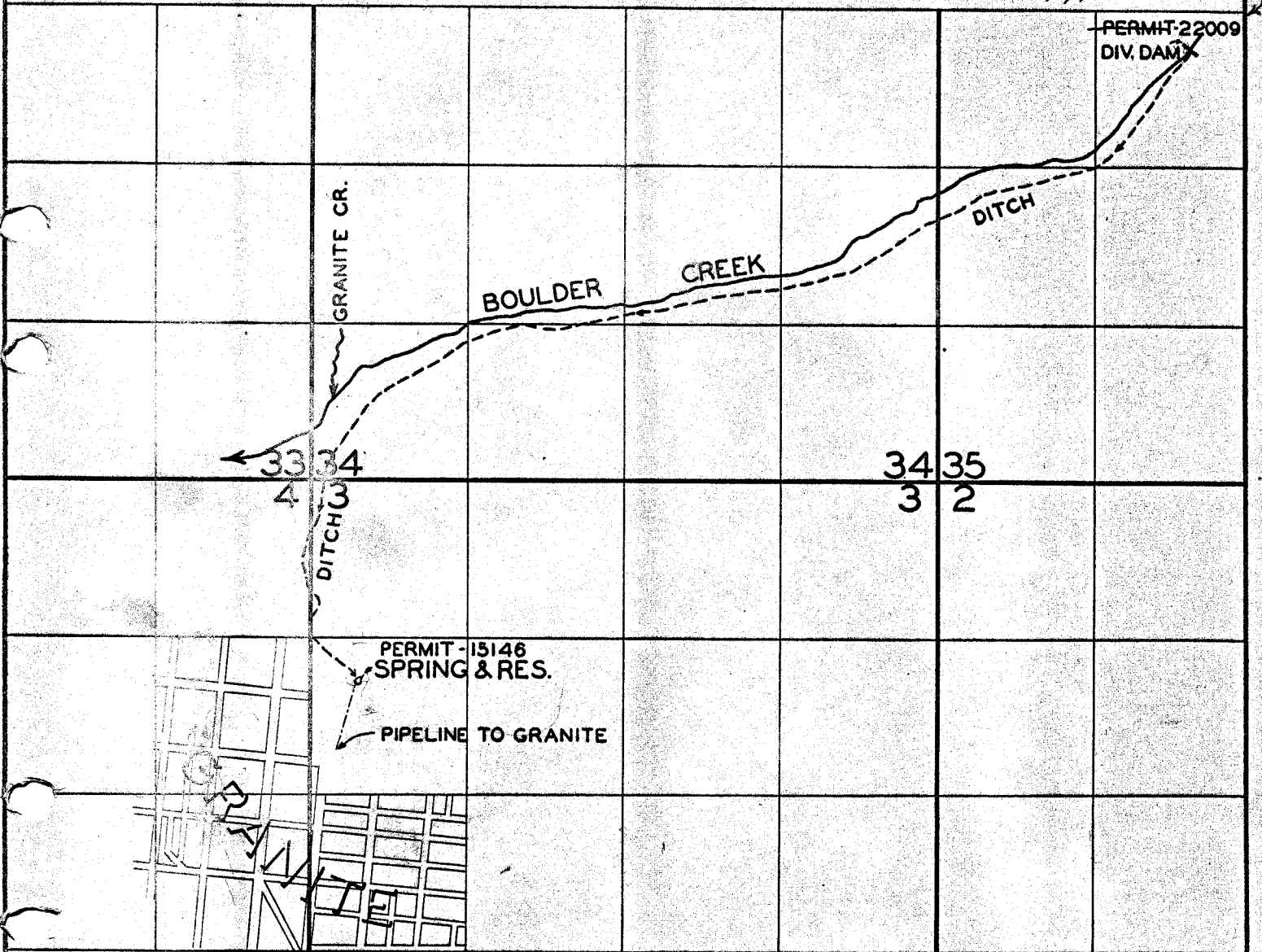

## FINAL PROOF SURVEY UNDER

19563                      15146  
Application No. 22009 Permit No. 17396  
IN NAME OF

CITY OF GRANITE

Surveyed JUNE 24 1957., by *[Signature]*