

SURVEYORS CERTIFICATE

I, W. E. Anderson, Surveyor of Tillamook, Ore do hereby certify that this map was made from notes taken during an actual survey made by me in Feb-1946, and that it correctly represents the works herein shown
 W. E. Anderson

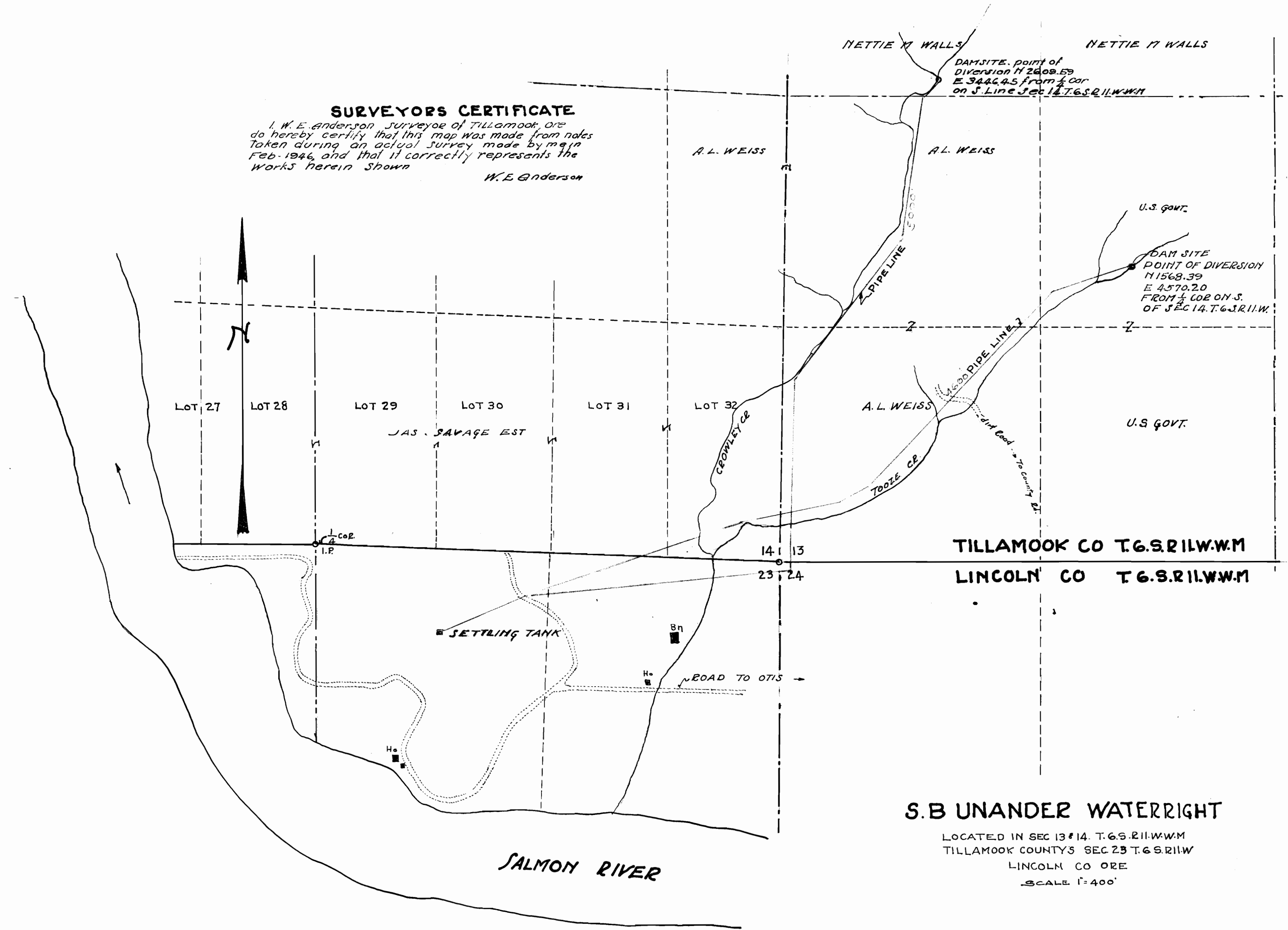

TILLAMOOK CO T.6.S.R11W.W.M
 LINCOLN CO T.6.S.R11W.W.M

S. B UNANDER WATERRIGHT

LOCATED IN SEC 13 & 14 T.6.S.R11W.W.M
 TILLAMOOK COUNTY'S SEC 29 T.6.S.R11W
 LINCOLN CO ORE
 SCALE 1"=400'

2775
 10882