

T. 2N. R. 32E. W.M.



FINAL PROOF SURVEY

UNDER

Application No. 28387 U-604 Permit No. 22267-U-554-

IN NAME OF

JOHN E. KORVOLA

Surveyed MAY 13 1957, by C.O. Baitels

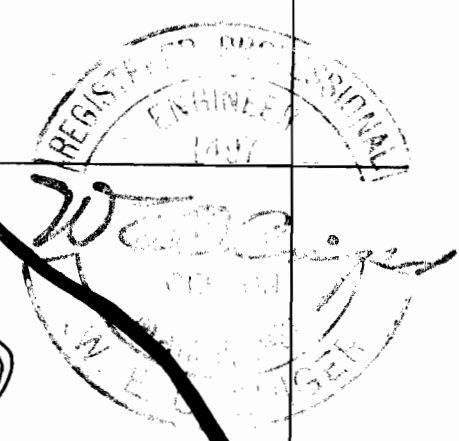
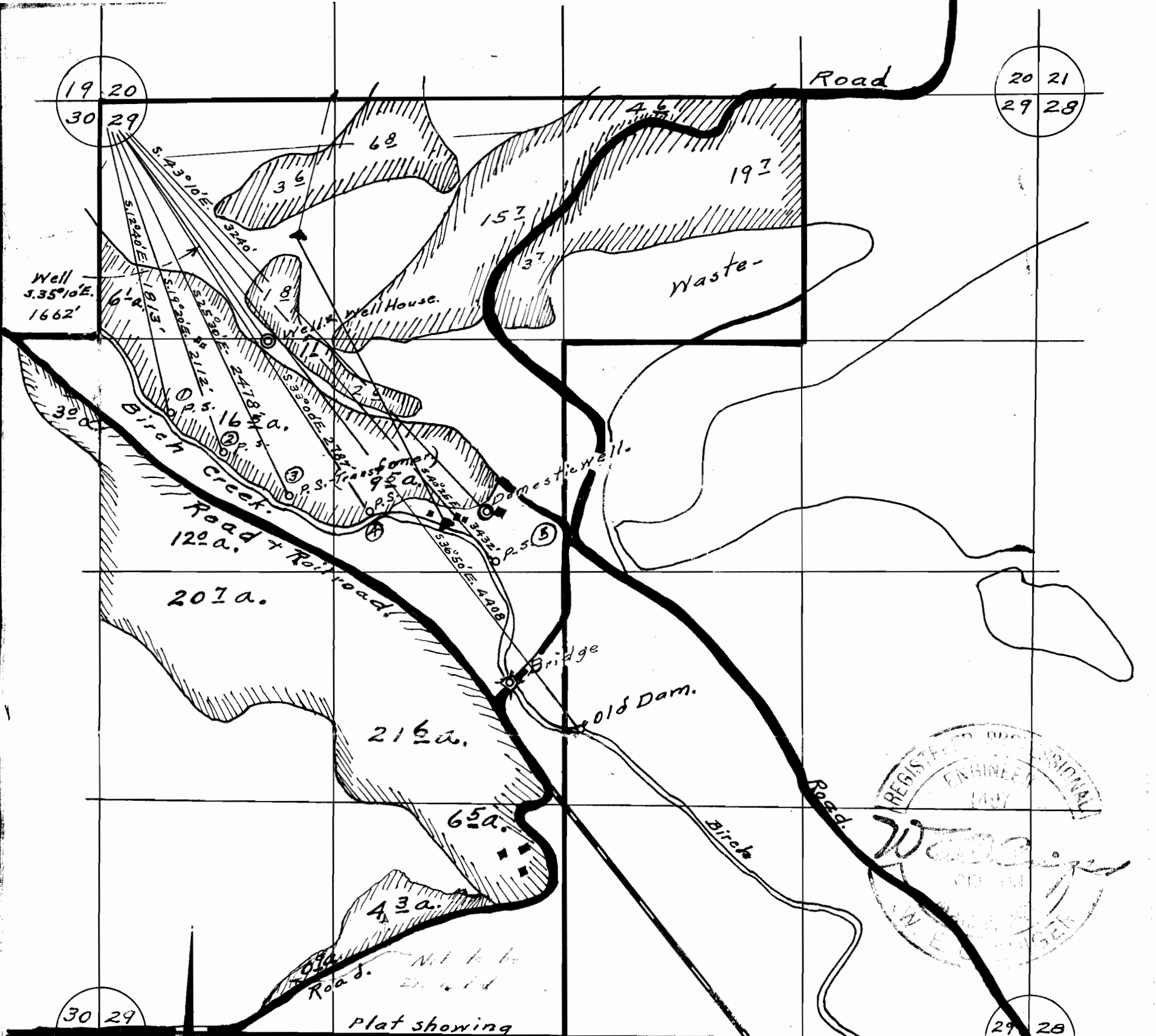

Plat showing  
 Sec 29, T. 2N., R. 32 E. W.M. owned & operated by  
 John Karvola - Pendleton, Ore.  
 Surveyed, staked & platted April-1953.  
 By W. E. O. Criger - Scale: 1" = 660' - Const: 1" = 10 ac.

I, W. E. O. Criger of Pendleton, Oregon do hereby  
 certify that this map was made from notes taken during an  
 actual survey made by me on April 21<sup>st</sup> 1953.  
 that the monument shown on this map consisting of the  
 actual 10" well pipe and well house, and is located  
 S. 35° 10' E. - 1662' From N.W. Cor. Sec. 29-T. 2N., R. 32 E. W.M.

5 proposed, portable pump stations are located on Birch Creek at  
 positions indicated on the map.  
 Application No. 28387  
 Permit No. (Ph 4473)

Picture - N.Z. - 216 - 21 + 22