

T. 1 S. R. 8 W. W. M.

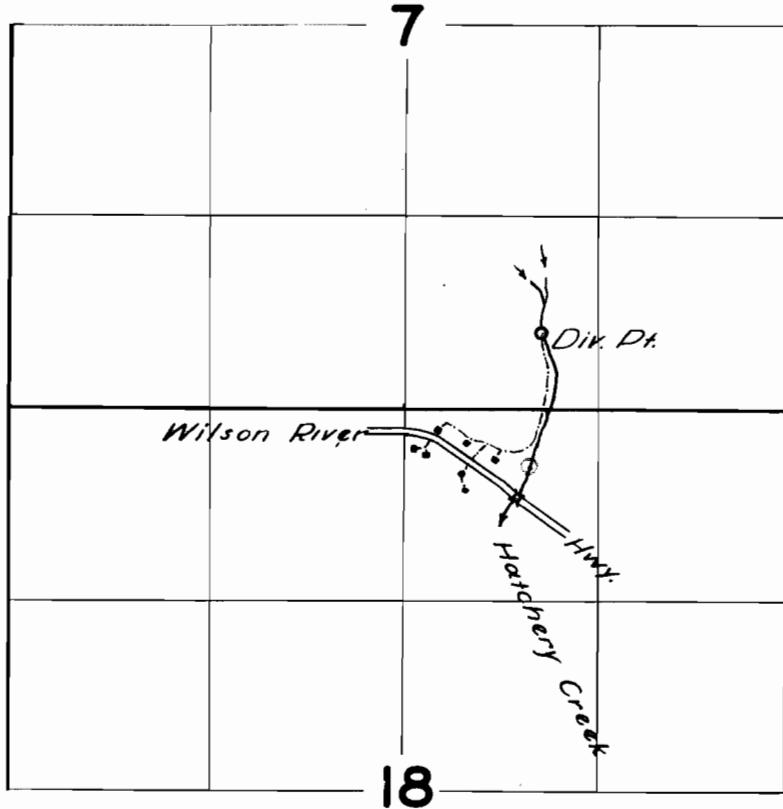

FINAL PROOF SURVEY
UNDER

Application No. 18022 Permit No. 13692
IN NAME OF

G. A. REEHER

Surveyed 11 Aug. 1957, by [Signature]

G.A. REEHER'S TRACTS
 LOCATED 8 MILES EAST
 OF TILLAMOOK CITY ON WILSON
 RIVER HIGHWAY

ALL IN SEC 18 T.1.S.R.8.W. WM
 SCALE 1"=100'

R. H. Sullivan

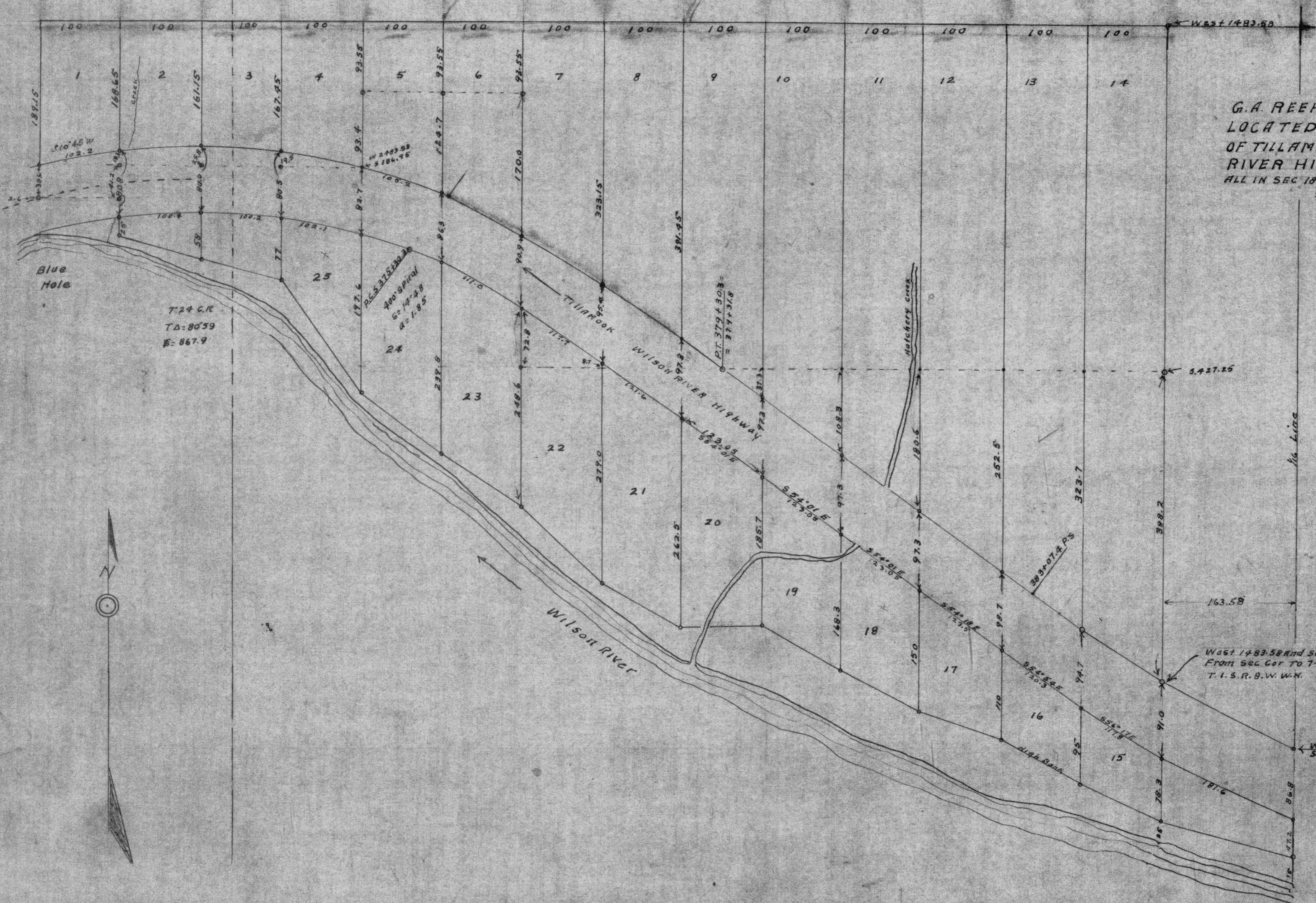

West 1483.58 and South 815.45
 From Sec Cor TO 7-9-17-18
 T.1.S.R.8.W.W.M.

West 1320.0
 South 897.05