

Copy of description of land, where water is used before this applicati for change in place of use.

Beginning at a point forty-nine and one-half (49½) feet East of the NW corner of the NE quarter of the SE quarter (NE¼SE¼) of section 12 in Township Two(2) North, Range Eleven (11), East of the Willamette Meridian; thence South, 28° West, 20.06 chains; thence East to the West bound of the Mosier Creek Public Road, as same is now established; thence in a Northwesterly Northerly direction along the West boundry line of the said Mosier Creek Public Road to a point due East of the point of beginning; thence West to said point of beginning, together with water right appurtenant thereto.

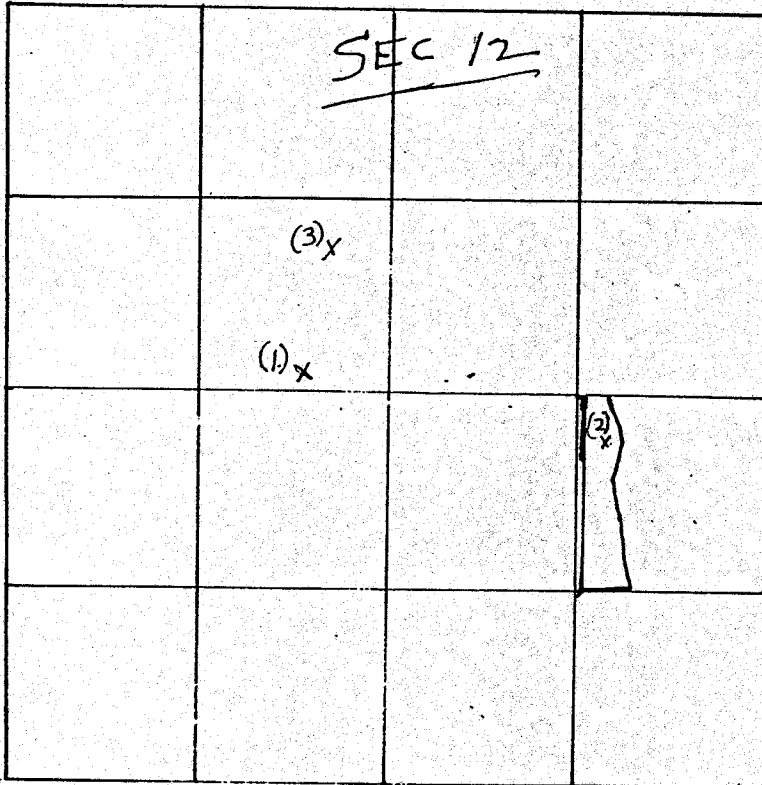

1. Location of "Stingers Spring"
2. Present Place of use of water.
3. Purposed new place of use of water
(if sold to Jessie P. Bailey)

RECEIVED
JAN 15 1953

STATE ENGINEER
SALEM, OREGON