

Map accompanying application of  
Halbert B. Gilpatrick  
to appropriate water.

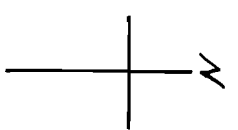

S.F. COQUILLE RIVER →

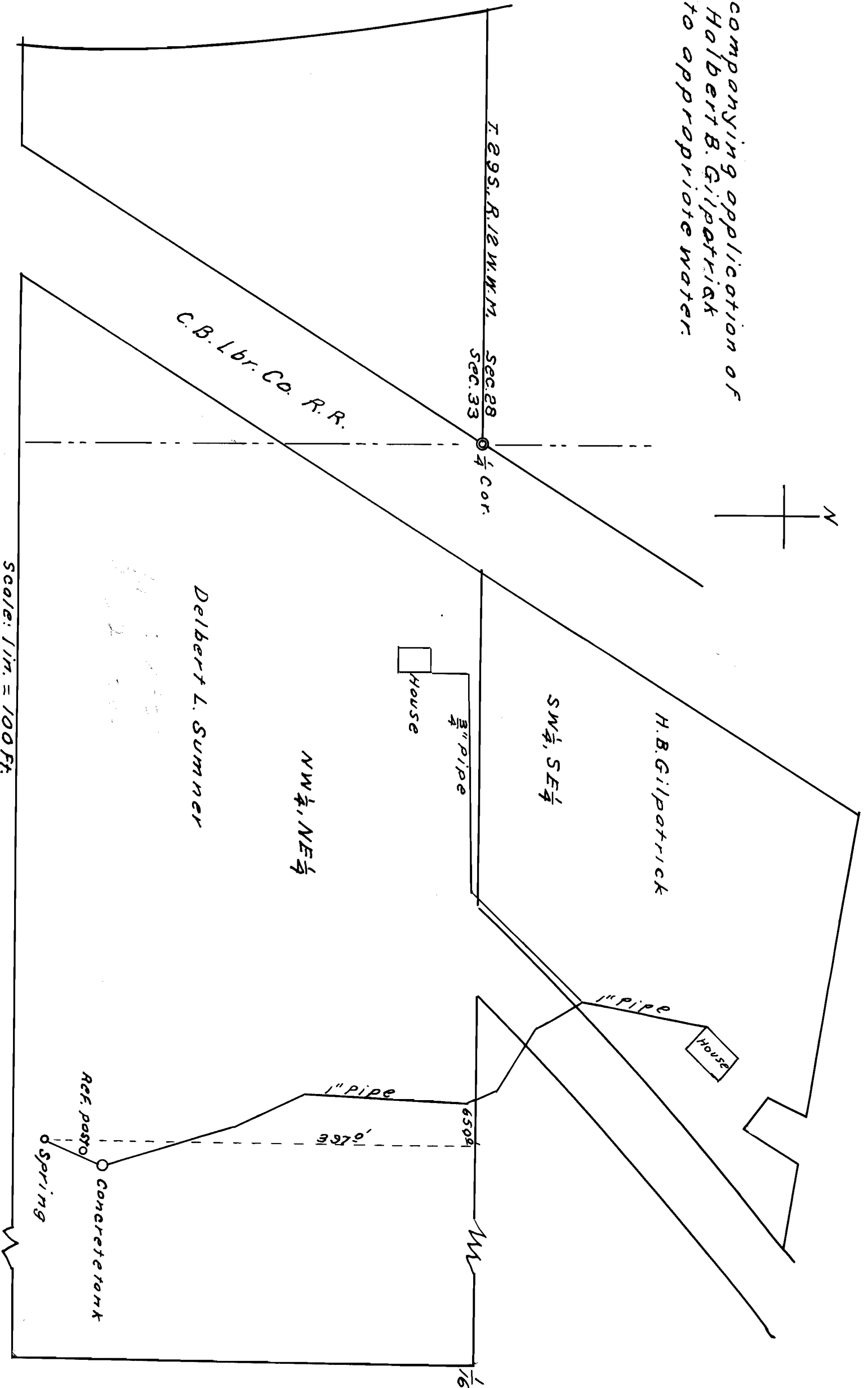

Scale: 1 in. = 100 Ft.

I, J.N. Gearhart of Myrtle Point, Oregon, do hereby certify that this map was made from notes taken during an actual survey made under my direction on October 8, 1958, and that it correctly represents the works described in the accompanying application together with the location of streams in the immediate vicinity.

J. N. Gearhart  
Oregon 183.

Application No. 28327  
Permit No. 22360