

MAP

TO ACCOMPANY APPLICATION
FOR A PERMIT TO APPROPRIATE THE
PUBLIC WATERS OF THE STATE OF OREGON

EARL SITZ
ROBERT SITZ

APPLICANTS

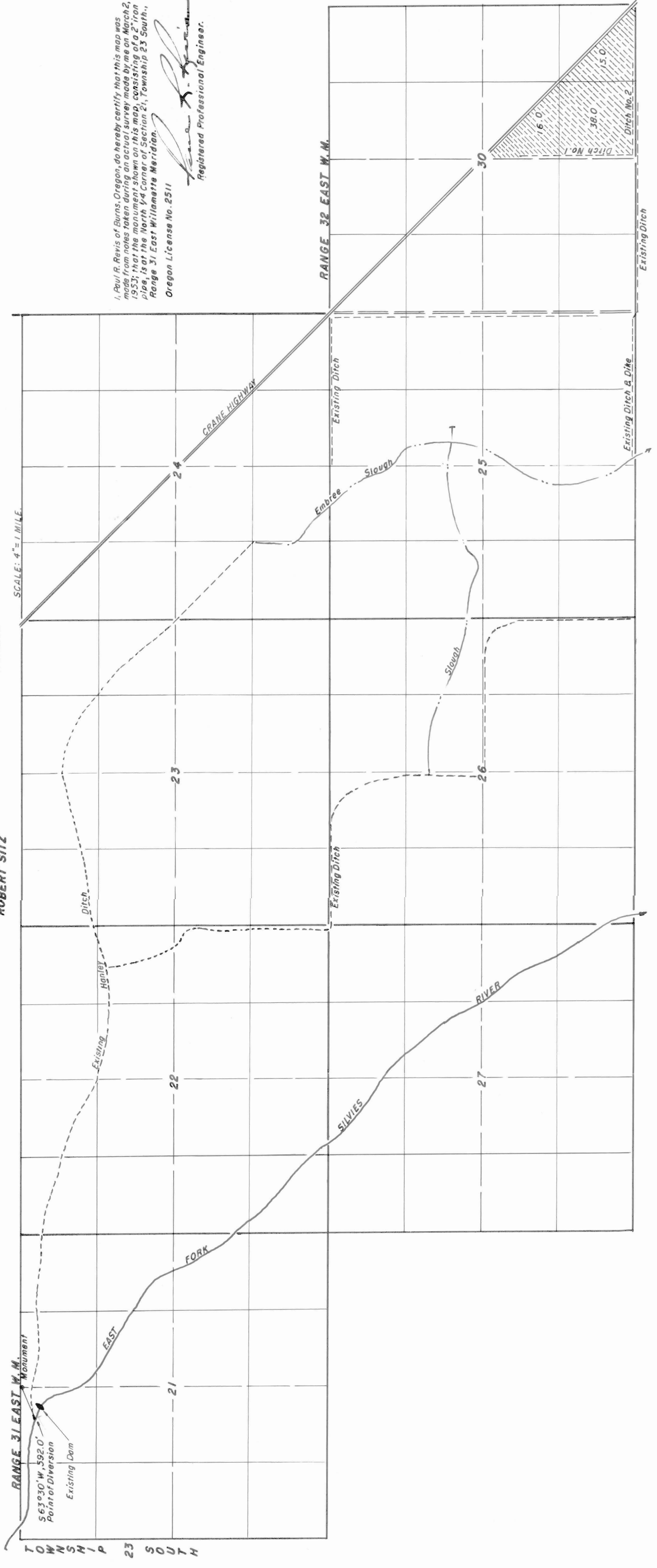

I, Paul R. Revis of Burns, Oregon, do hereby certify that this map was made from notes taken during an actual survey made by me on March 2, 1953; that the monument shown on this map, consisting of a 2" iron pipe, is at the North 1/4 Corner of Section 21, Township 23 South, Range 31 East Willamette Meridian.
Oregon License No. 2511
Paul R. Revis
Registered Professional Engineer.