

U-571  
C-24583

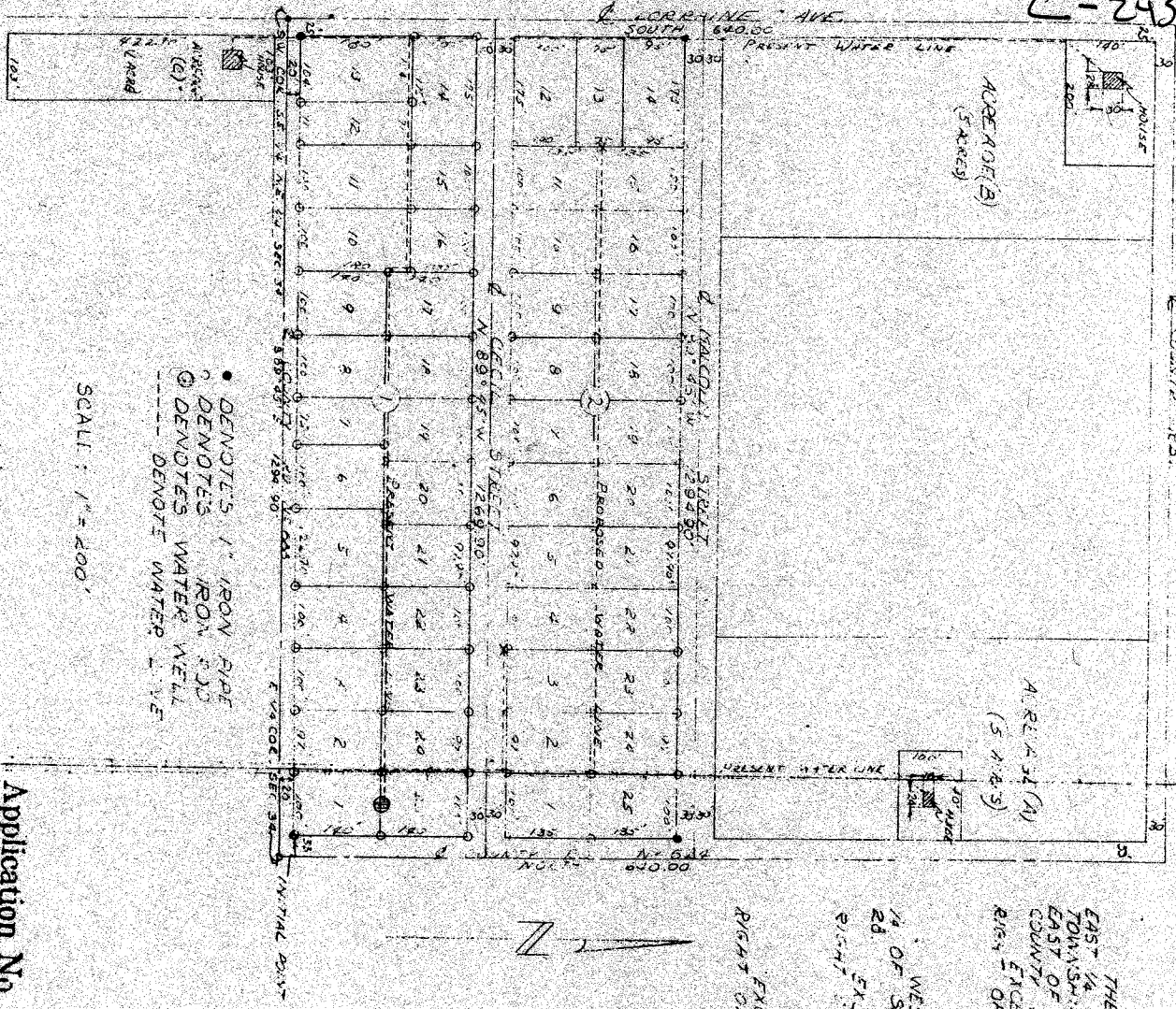

- DENOTES 1" IRON PIPE
- DENOTES IRON PIP
- ⊙ DENOTES WATER WELL
- DENOTES WATER LINE

SCALE: 1" = 400'

DESCRIPTION A

THE EAST 1/2 OF 1/2 NORTH EAST 1/4 OF SOUTH EAST 1/4 OF NORTH EAST 1/4 OF SECTION NE 34 TOWNSHIP 20 N 5 NORTH RANGE 128 E ALL BEING EAST OF THE WILLAMETTE MERIDIAN IN THE COUNTY OF WASHINGTON AND THE STATE OF OREGON EXCEPT AS ANY AND ALL ROAD AND WATER RIGHTS OF WAY.

DESCRIPTION B

1/4 OF WEST 1/2 OF NORTH WEST 1/4 OF SOUTH WEST 1/4 OF SECTION NE 34 TOWNSHIP 20 N 5 RANGE 128 E EXCEPTING ANY AND ALL ROAD AND WATER RIGHTS OF WAY.

DESCRIPTION C

EXCEPTING ANY AND ALL ROAD AND WATER RIGHTS OF WAY.

TROTTS ACRES

Application No. U-615  
Permit No. U-571

Drawn By: DONALD D. CASAD  
Address: PO BOX 1095  
TRAILER SPAC 901A  
ASVABE OREGON