

G-931
24594

Sec. 23, T₆N. R. 35 E. W. M.

SW⁴NW⁴

SE⁴NW⁴

NW⁴ of SW⁴

NE⁴ of SW⁴

Well-located at 312'
W. and 108' N. from SE cor
of NW⁴ of NE⁴ of SW⁴ of
sec. 23 T₆N. R. 35 E. W. M.
637' W. of E. prong L.W.W.
Rider Spring Br.
250' E. from Lewis sp. Br.

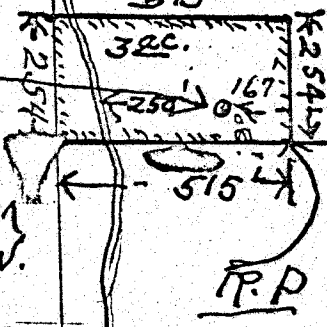

EAST PRONG
LITTLE NELLIE

Molla
SPRING BRANCH

Lewis Spring Br.

Old State Highway

(23)

Ferndale Road

Map to accompany application of
Warney A. Whitehead, for well permit

Scale - 1" = 400 ft.

Application No. G-1051
Permit No. G-931