

No. 2

Monument

E., W.M.

Permit No. U-439

MAP OF
 LANDS TO BE IRRIGATED
 BY
 OSCAR H. CAPELLEN
 KLAMATH COUNTY, OREGON
 Scale: 1" = 400'

Survey & Map By: William L. Wales & Son
 Civil & Hydraulic Engrs.
 Klamath Falls, Oregon.

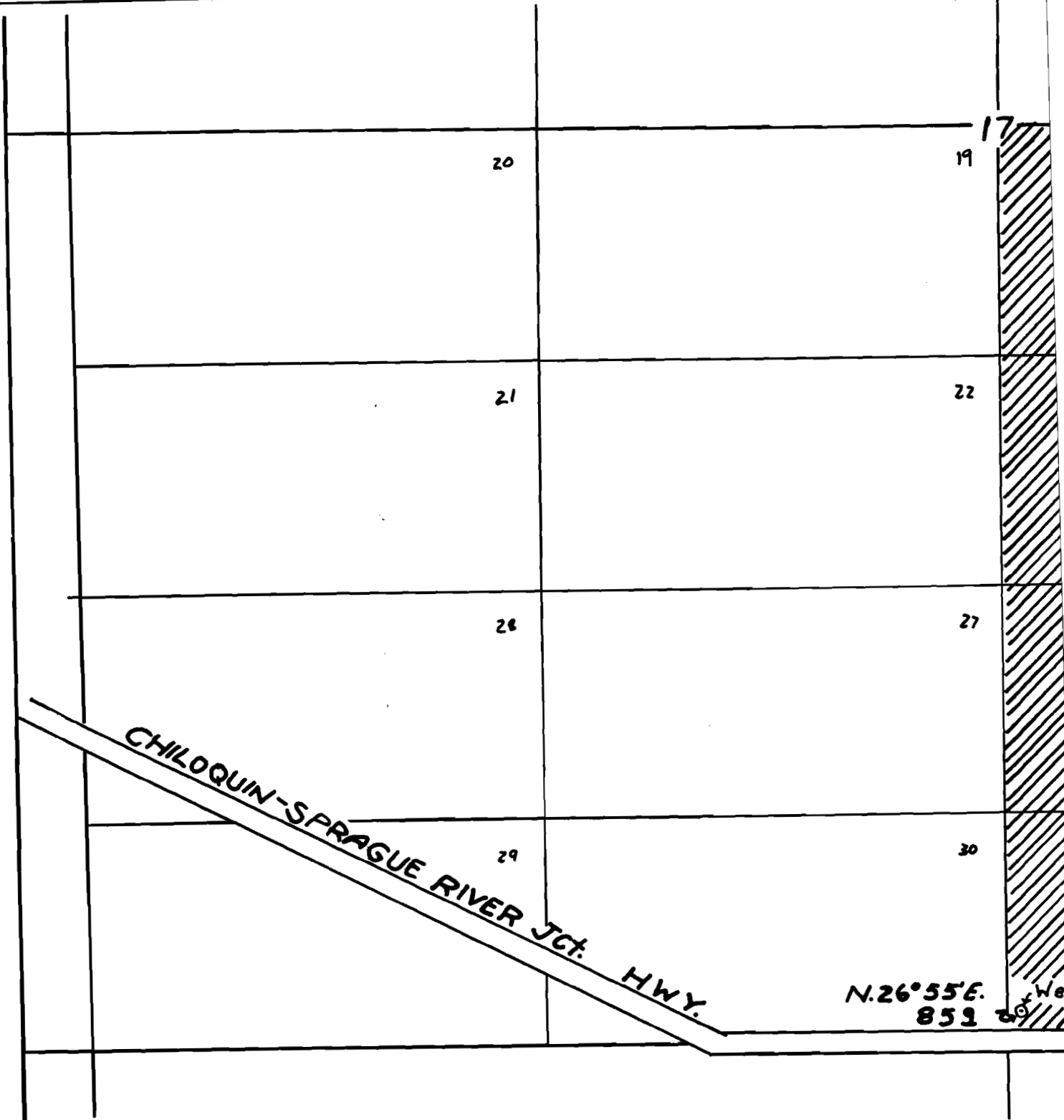

T. 36 S., R. 11