

22486 U680

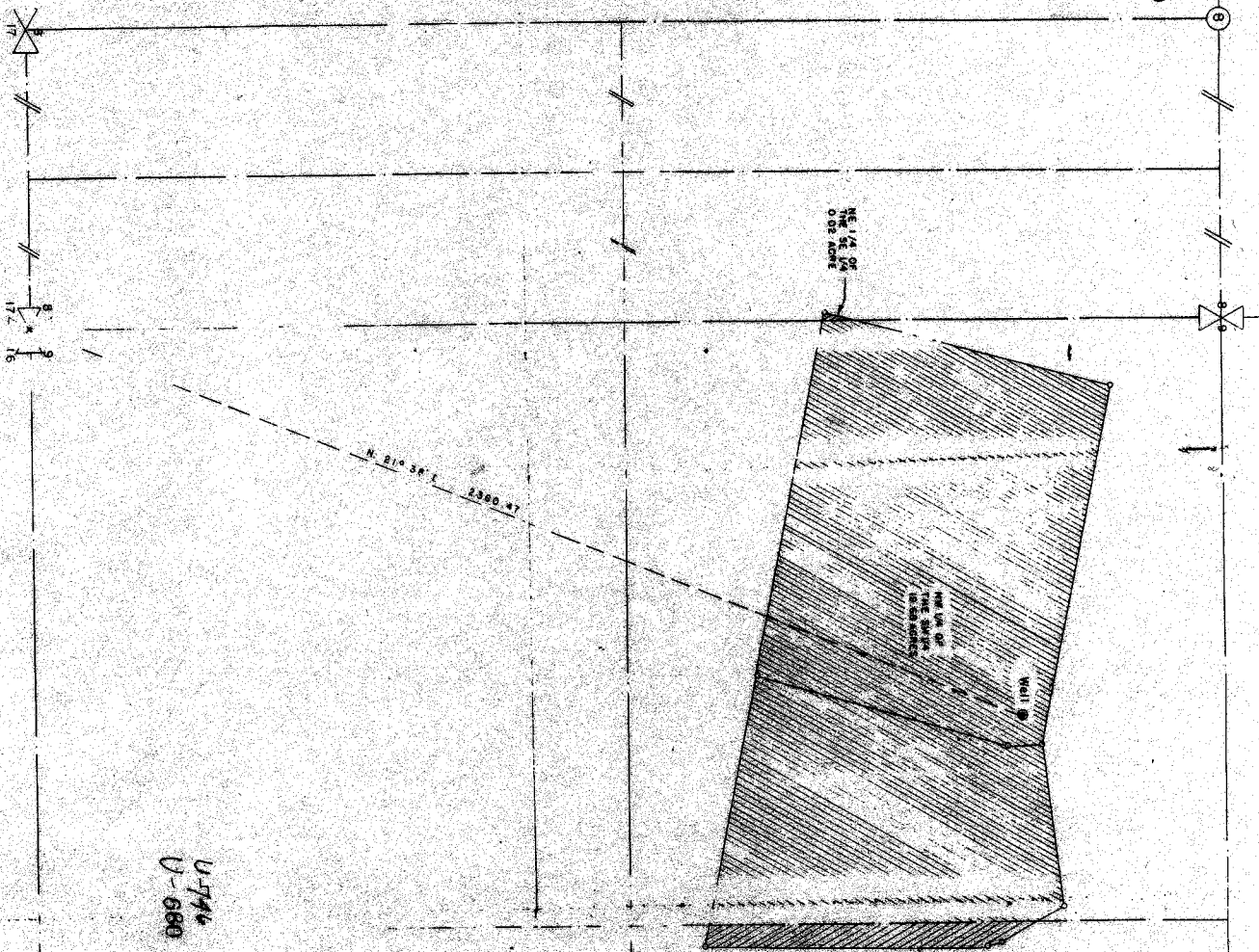

U744
U-680

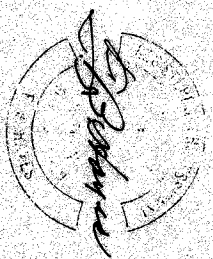

HAYES & HARRIS ENGINEERING

SURVEY FOR
LEO W. REESE

WELL LOCATION AND AREA TO BE
IRRIGATED, SECTIONS 8 & 9, T. 2 N.,
R. 30. E., W. 4 N., UNATHULA COUNTY

DATE 9/25/54

SCALE 1" = 200'

DRAWN BY M. D. BARNES

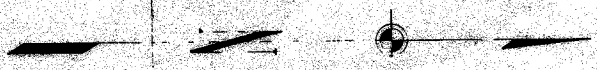

Handwritten marks and scribbles on the left margin.