

T. 1N. R. 3W. W.M.

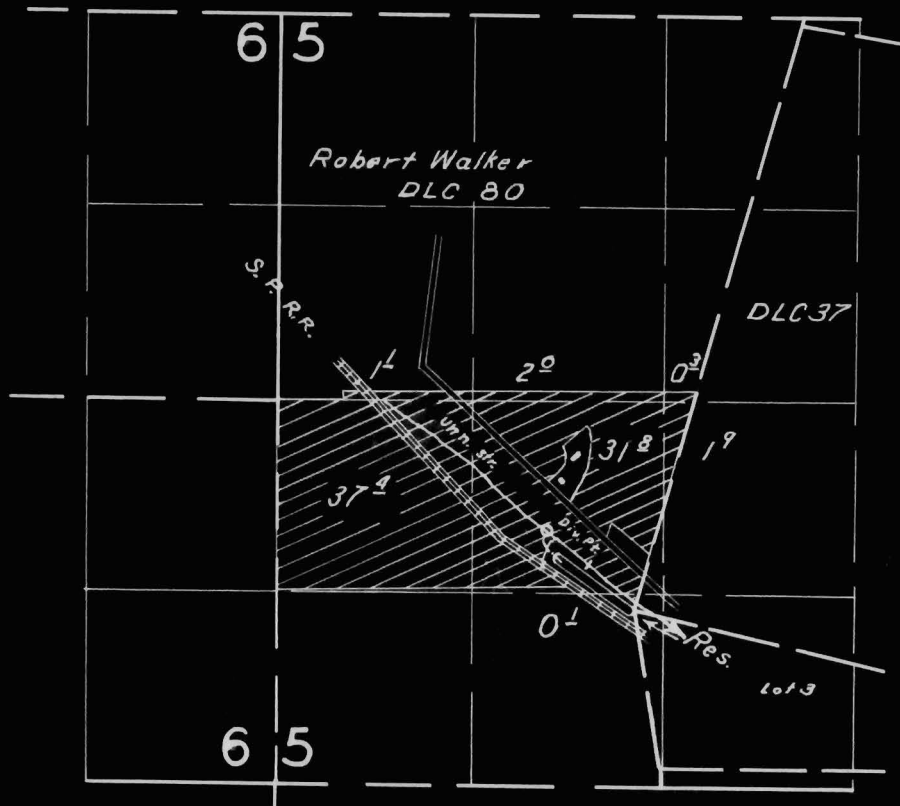

**FINAL PROOF SURVEY**  
UNDER

Application No. *R-30150* / *30151* Permit No. *R-1786* / *23789*  
IN NAME OF

*Raymond H. & Eleanor V. Van Domelen*

Surveyed *April 29 1958*, by *R. H. Whitby*