

28

29

30

Note: Streams and Rivers except in the vicinity of irrigated land, sketched in approximate location.

33

32

MATHIS

Surveyed Oct 29, 1925

0-1
Mrs Mary Adams
1925
CANYON

Spring

Baugh

16

21

17

20

18

19

27

26

25

1 Sept 24 and 30, 1925

34

35

36

JOHN DAY RIVER

HAHLER CREEK

PARISH AVENUE SHOWN

CREEK

F.F. Davenport

Avery Show

Warren Davenport

SPRAY

J. Fisher

Dem Johnson

cc + Lou Mar...
CITY RESERVE

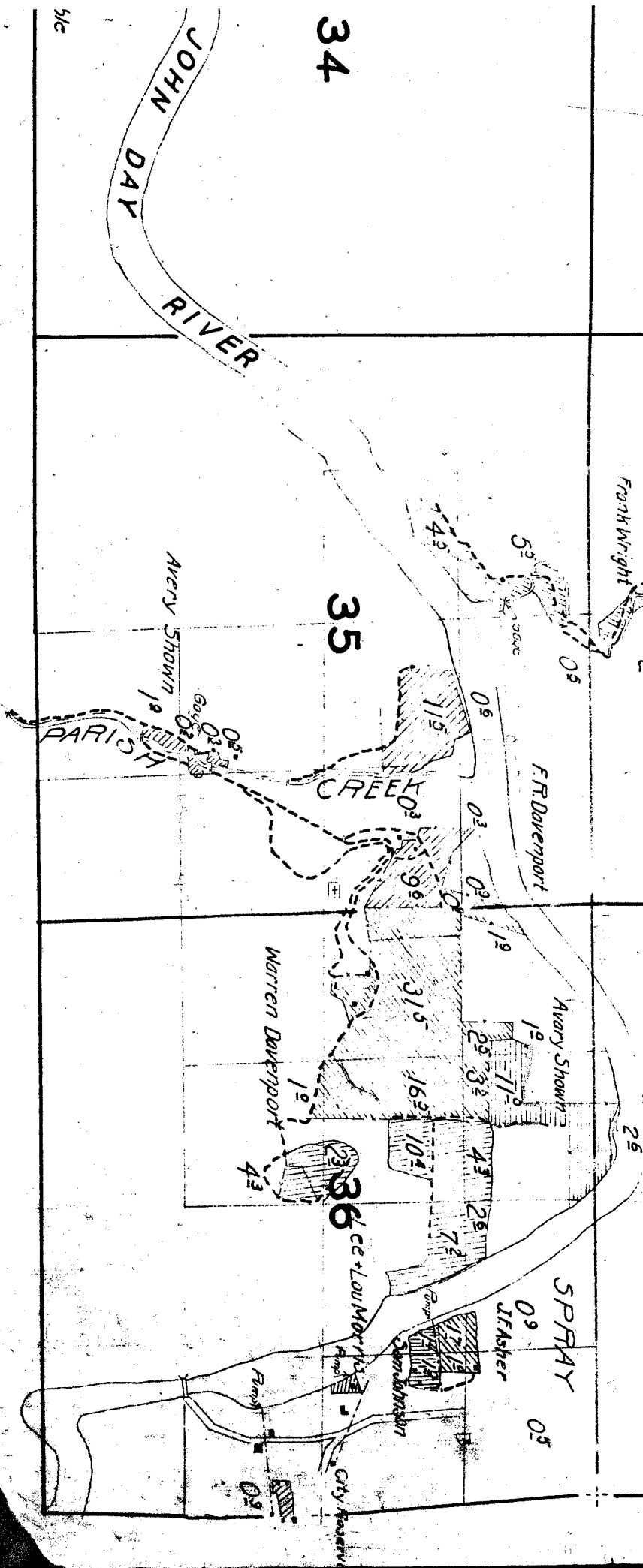
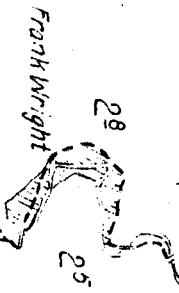

5/6

Surveyed October 15 and 16, 1928

15

14

22

23

13

24

44

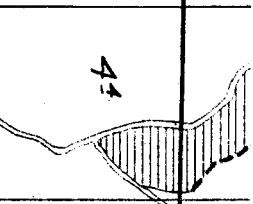

A.S. Borges

24

158

29

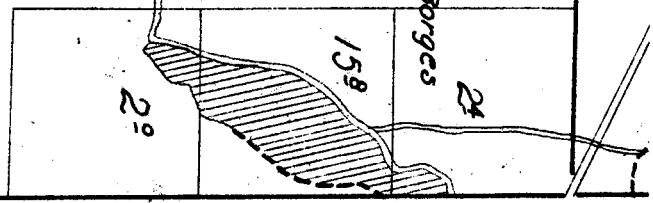

Amos Haws

24

52

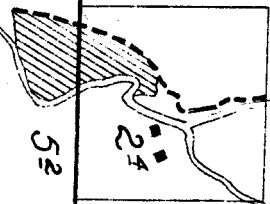

21

22

28

27

Surveyed Sept. 24 and 30, 1925.

33

34

Baughn

0³

6²

pump

Snoble

JOHN DAY RIVER

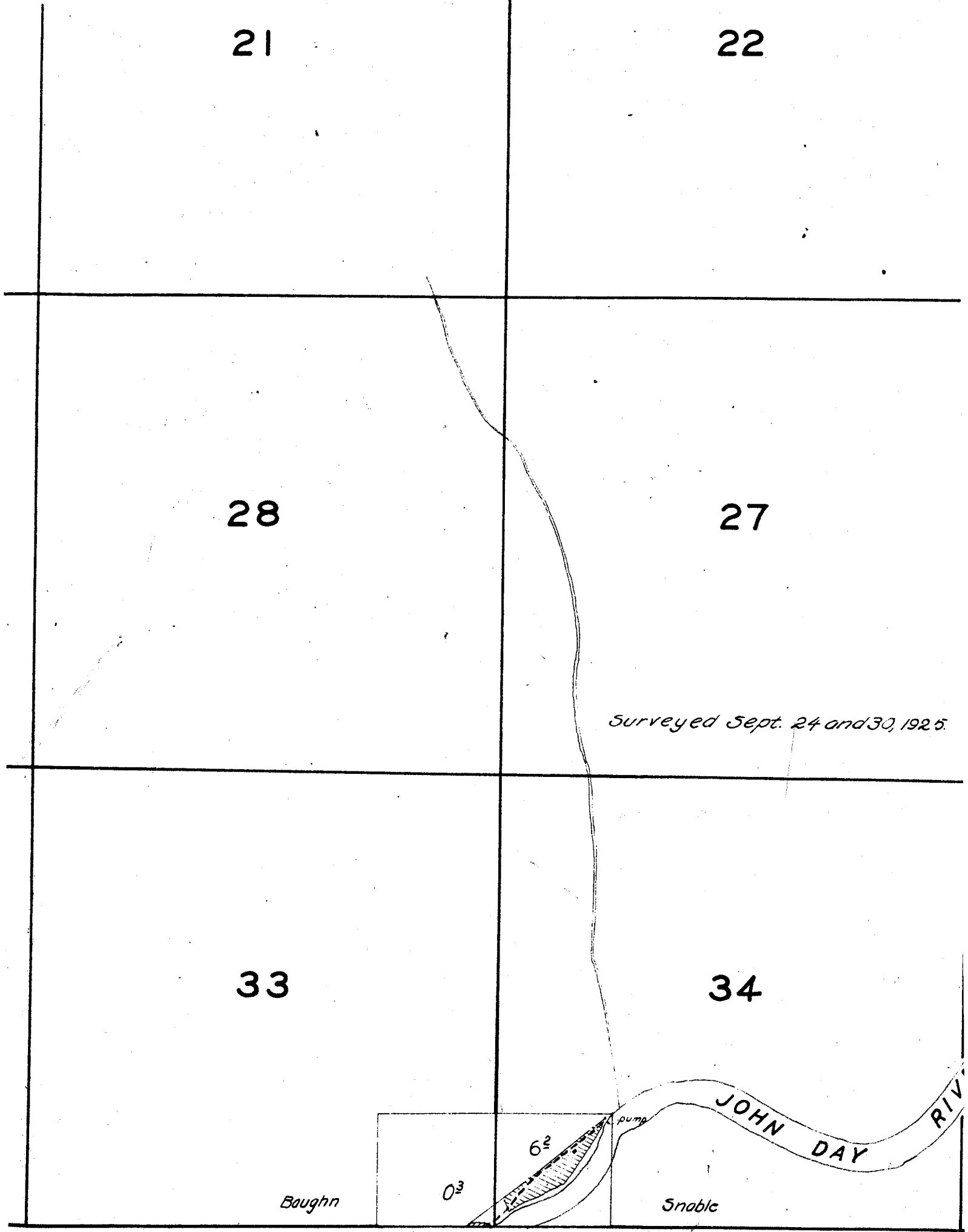

TOWNSHIP 8 S., RANGE 24 E.

	4	3	
			Surveyed.

			10
1925.			9

50

15

22

16

21

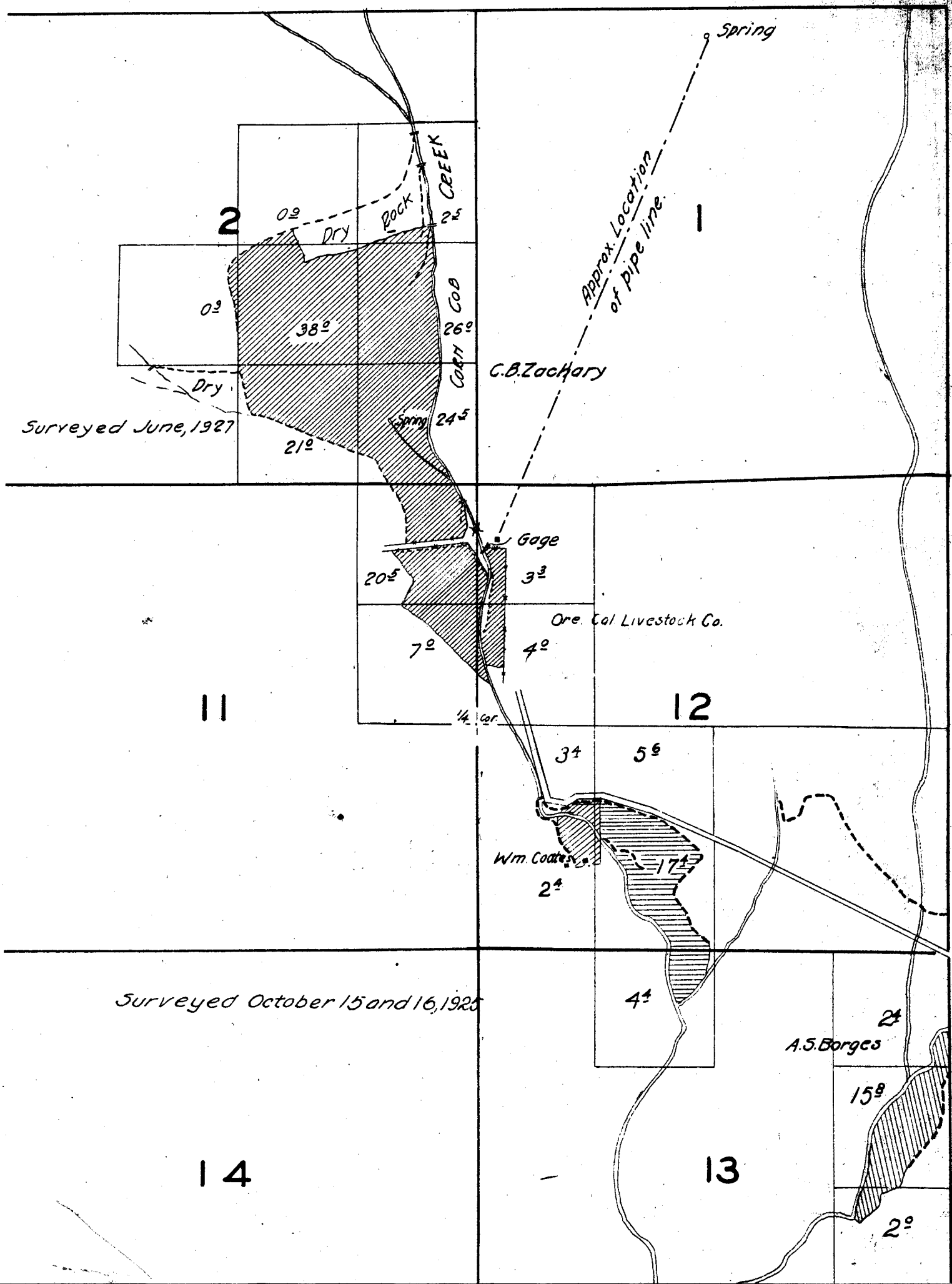

Elmer McQuinn

Lot 4.

20'

37'

6

5

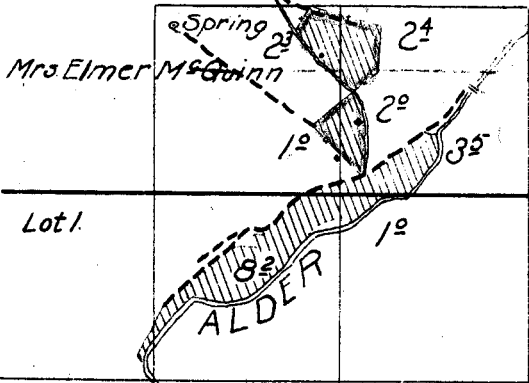

Lot 1.

Surveyed October 16, 1925.

Lot 2.

04'

7

8

Lot 3.

Lot 4.

18

17