

Elmer McQuinn

Lot 4.

37

6

5

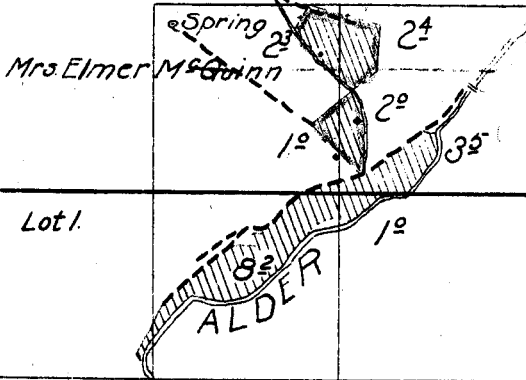

CREEK

Lot 1.

Surveyed October 16, 1925.

Lot 2.

7

8

Lot 3.

04

09

138

4°

Lot 4.

18

17

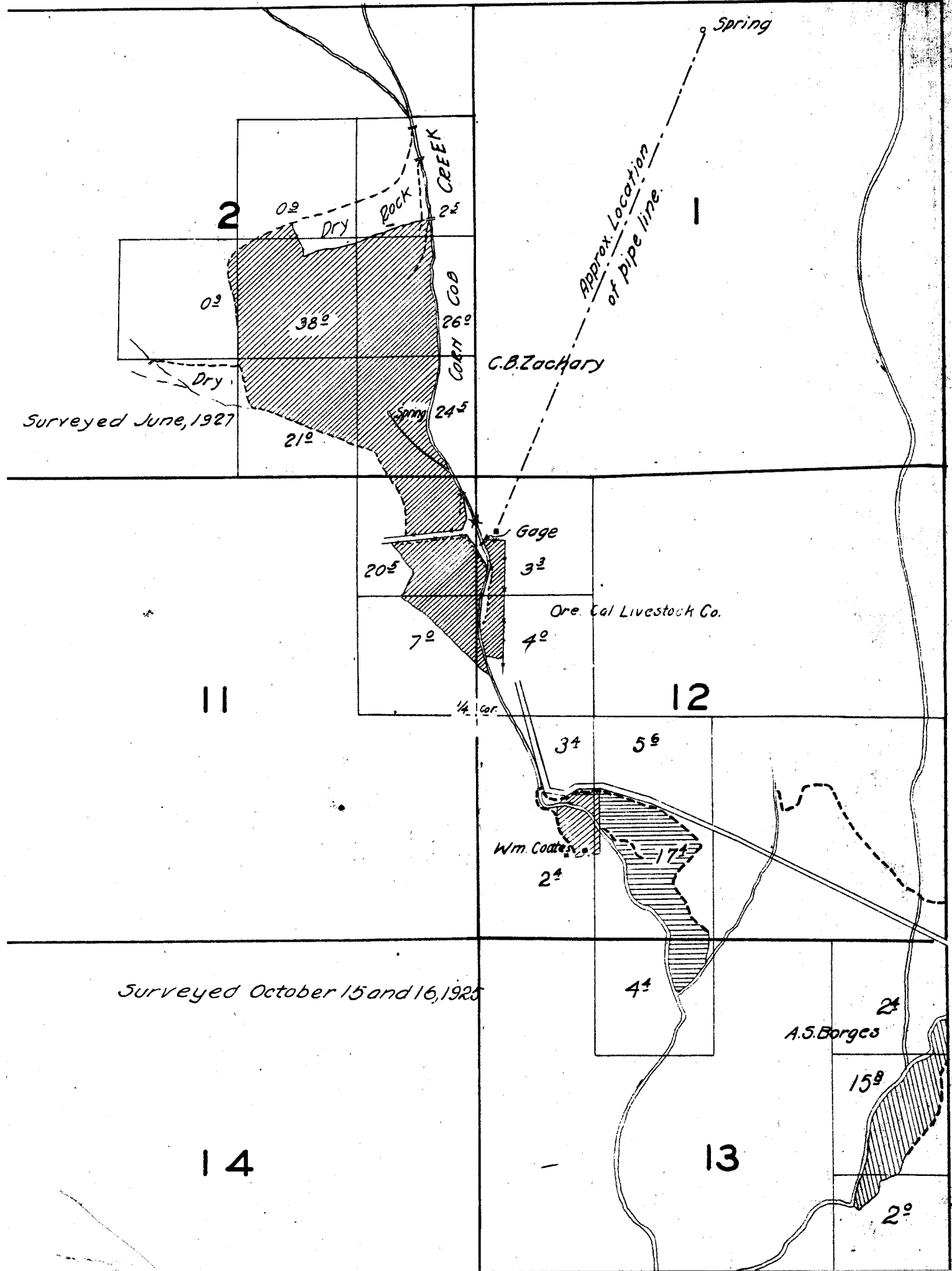

30

15

22

16

21

21

22

28

27

Surveyed Sept. 24 and 30, 1925

33

34

Baughn

0³

6²

pump

Snable

JOHN DAY RIVER

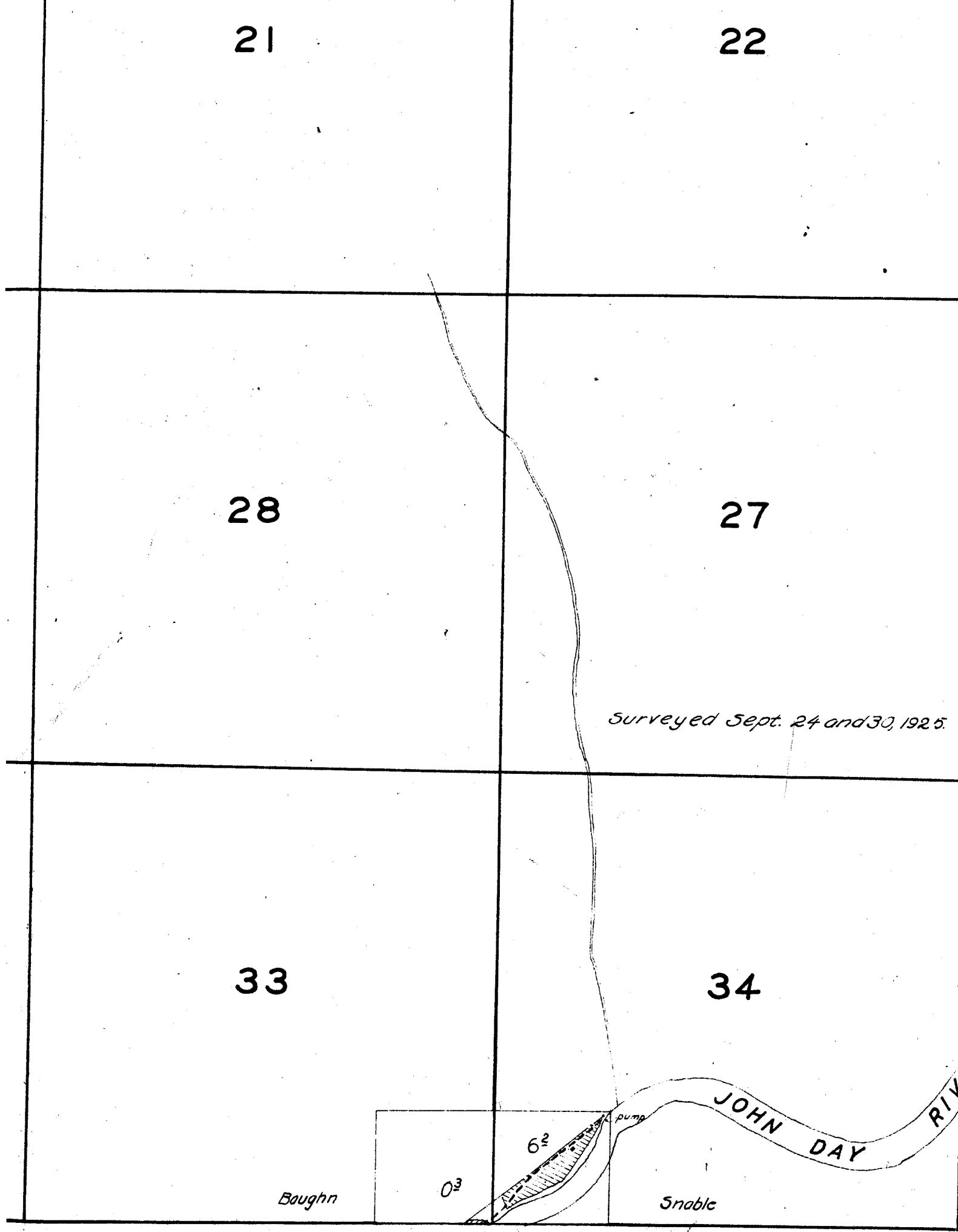

27

26

25

7 Sept. 24 and 30, 1925

34

35

36

JOHN DAY RIVER

Frank Wright

HALLER CREEK

CREEK

F.F. Daverport

Avery Show

Warren Daverport

SPRAY

Flasher

cc + Lou Mor...

Avery Show

PARISH

5/6

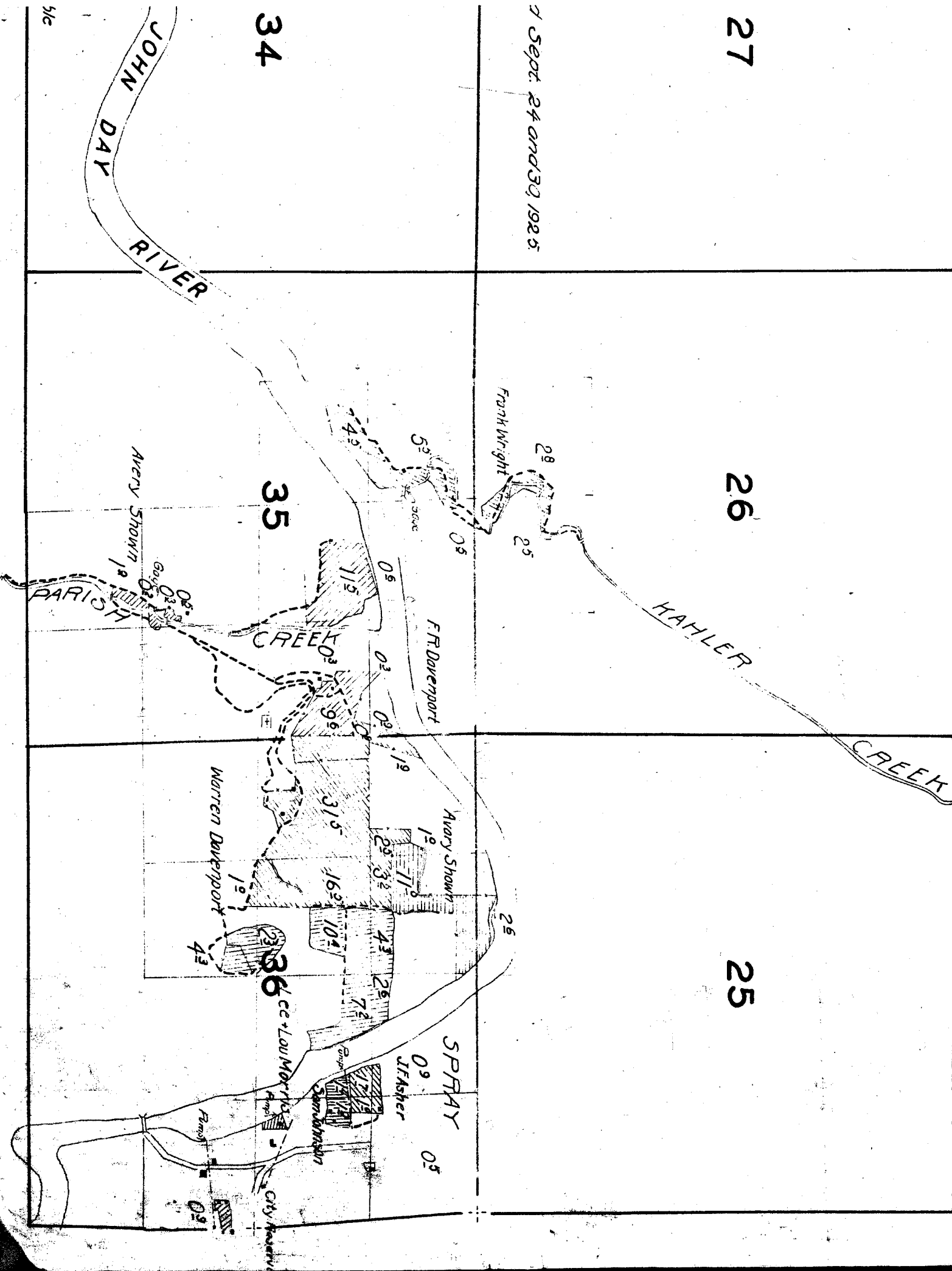

Surveyed October 15 and 16, 1985

15

14

22

23

44

13

24

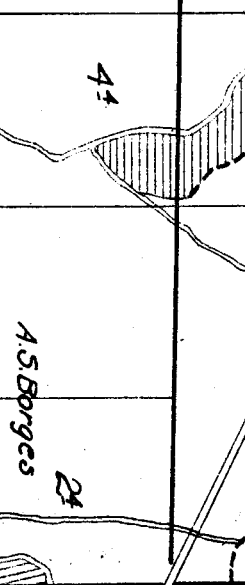

A.S. Borges

Amos Hawk's

159

2°

52

24

16

21

17

20

18

19

28

33

29

32

30

31

Note: Streams and Rivers except in the vicinity of irrigated land, sketched in approximate location.

MATHIS

C. Surveyed Oct 29, 1925

Mrs Mary Adams

CANYON

0-

Baugh

Spring

6