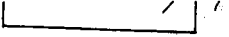

TOWNSHIP 8 S., RANGE 24 E.

	4	3	 <i>Surveyed.</i>
1925.	9	10	

30

15

22

16

21

Surveyed October 15 and 16, 1926

15

14

13

22

23

24

A.S. Borges

Amos Hawks

4⁺

15⁹

2^o

2⁺

5²

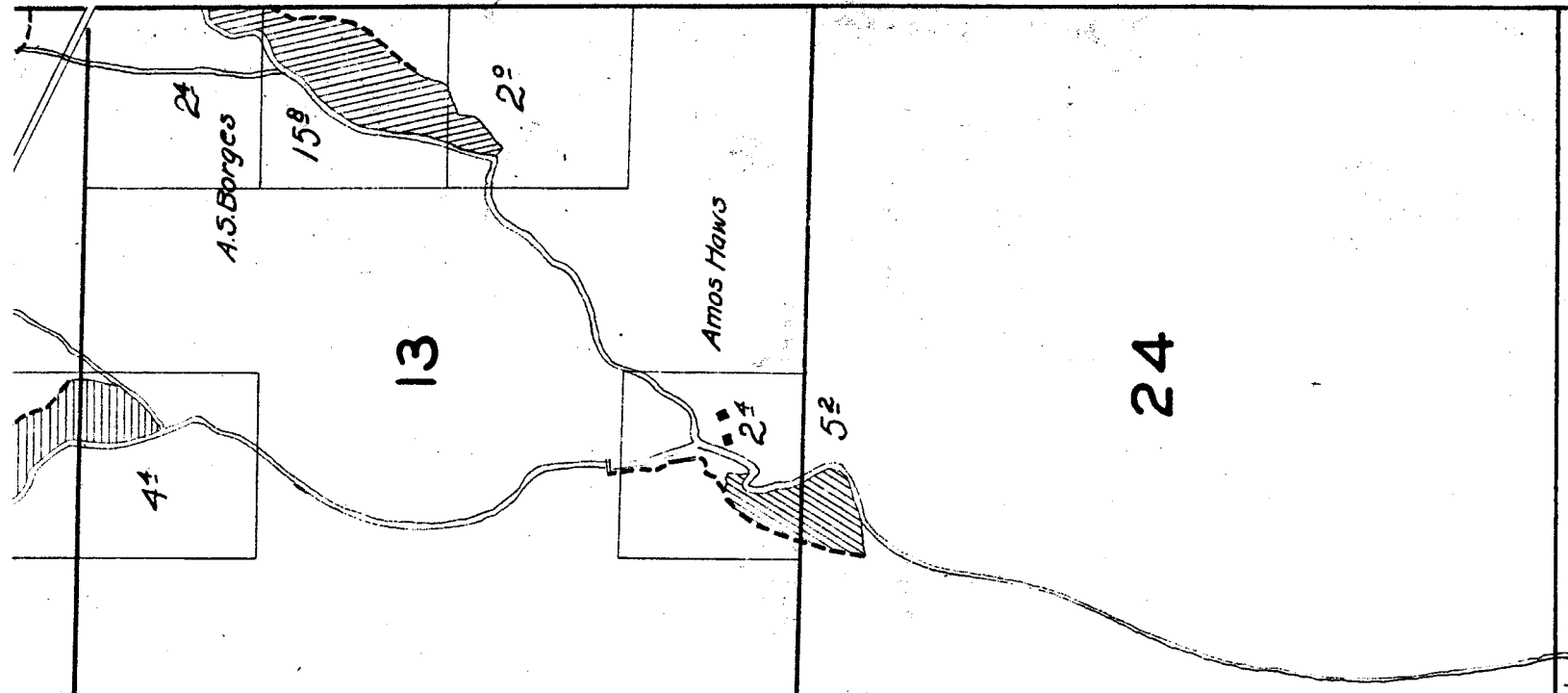

27

1 Sept. 24 and 30, 1925.

26

25

CREEK

HATLER

Frank Wright
28
25

F.R. Davenport

Avery Showr

SPRAY

05

02

03

04

05

06

07

08

09

10

11

12

13

14

15

16

17

18

19

20

21

22

23

24

35

34

36

CREEK

RIVER

JOHN DAY

Avery Showr

01

02

03

04

05

06

07

08

09

10

11

J.F. Asher

Sam Johnson

City

Warren Davenport

CC + Lou Morris

Note: Streams and Rivers except in the vicinity of irrigated land, sketched in approximate location.

30

29

28

MATHIS
31

32

33

Surveyed Oct 29, 1925

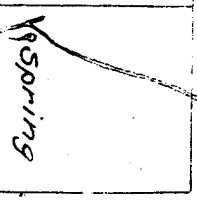
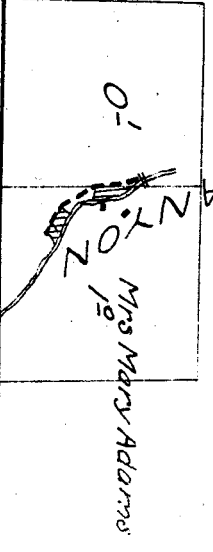

Baugh.

18

17

16

19

20

21

Elmer McQuinn

Lot 4.

20'

3'

6

5

CREEK

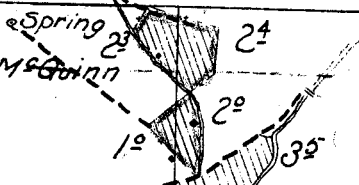

Mrs. Elmer McQuinn

Lot 1.

83' ALDER 1'

Surveyed October 16, 1925.

Lot 2.

01'

7

8

09'

Lot 3.

Lot 4.

73'

49'

18

17

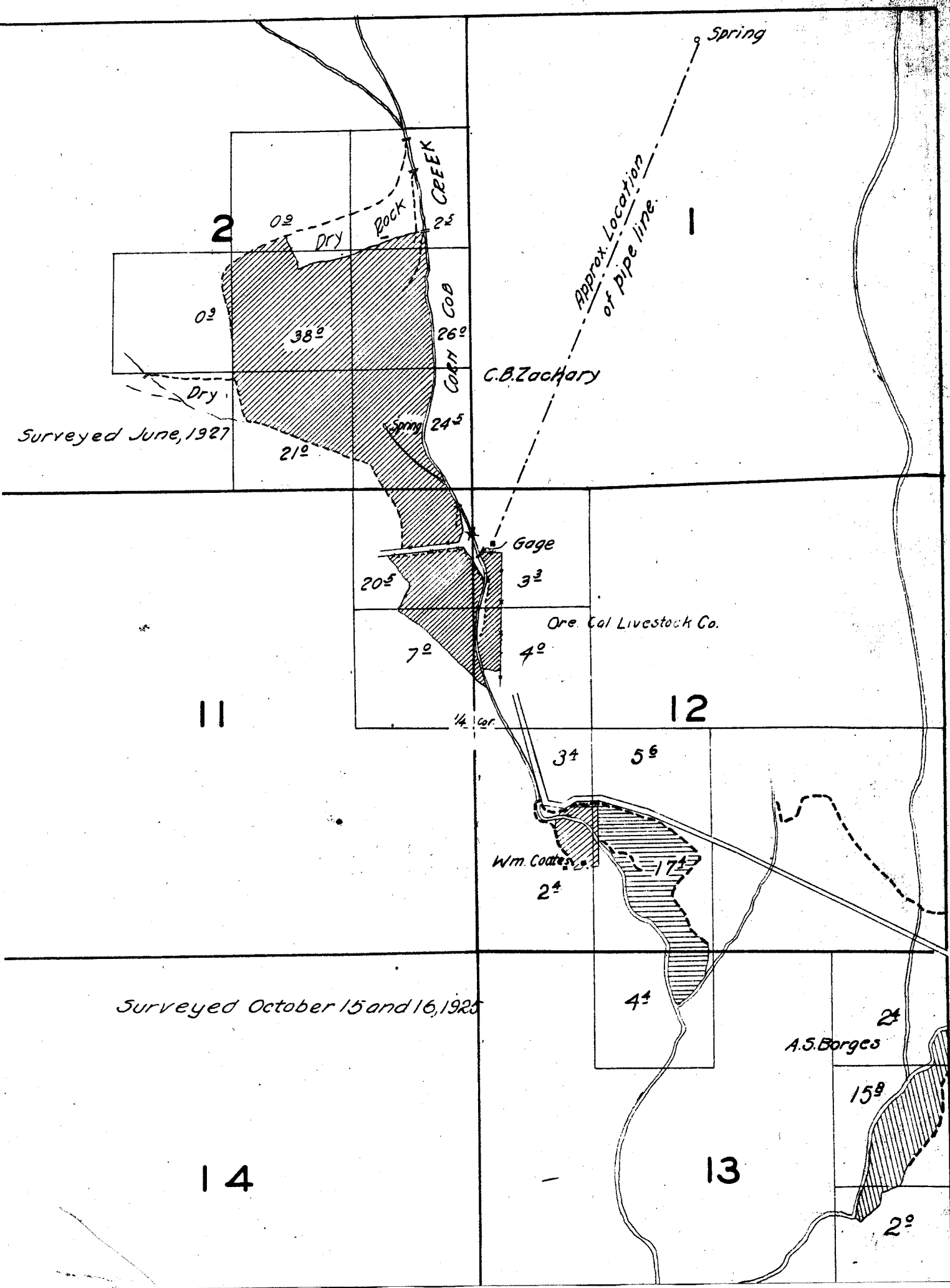

21

22

28

27

Surveyed Sept. 24 and 30, 1925.

33

34

Baughn

0³

6²

pump

Snable

JOHN DAY RIVER

