

50

15

22

16

21

Elmer McQuinn

Lot 4.

20'

3'

6

5

Mrs Elmer McQuinn

Spring

2'

2'

1'

2'

3'

Lot 1.

1'

ALDER

0'

Lot 2.

0'

7

Surveyed October 16, 1925.

8

Lot 3.

Lot 4.

13'

4'

18

17

CREEK

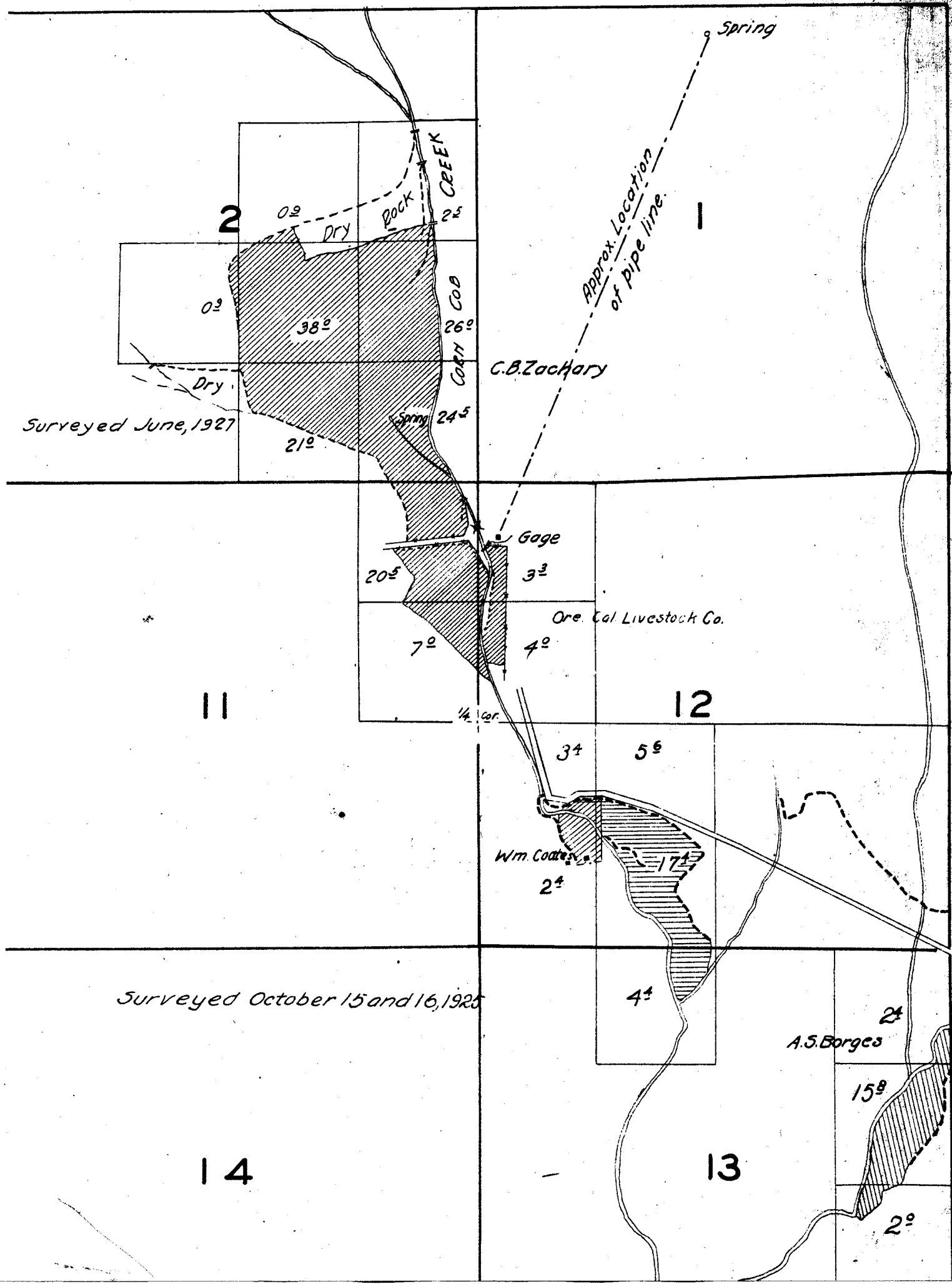

21

22

28

27

Surveyed Sept. 24 and 30, 1925.

33

34

Baughn

0³

6²

pump

Snoble

JOHN DAY RIVER

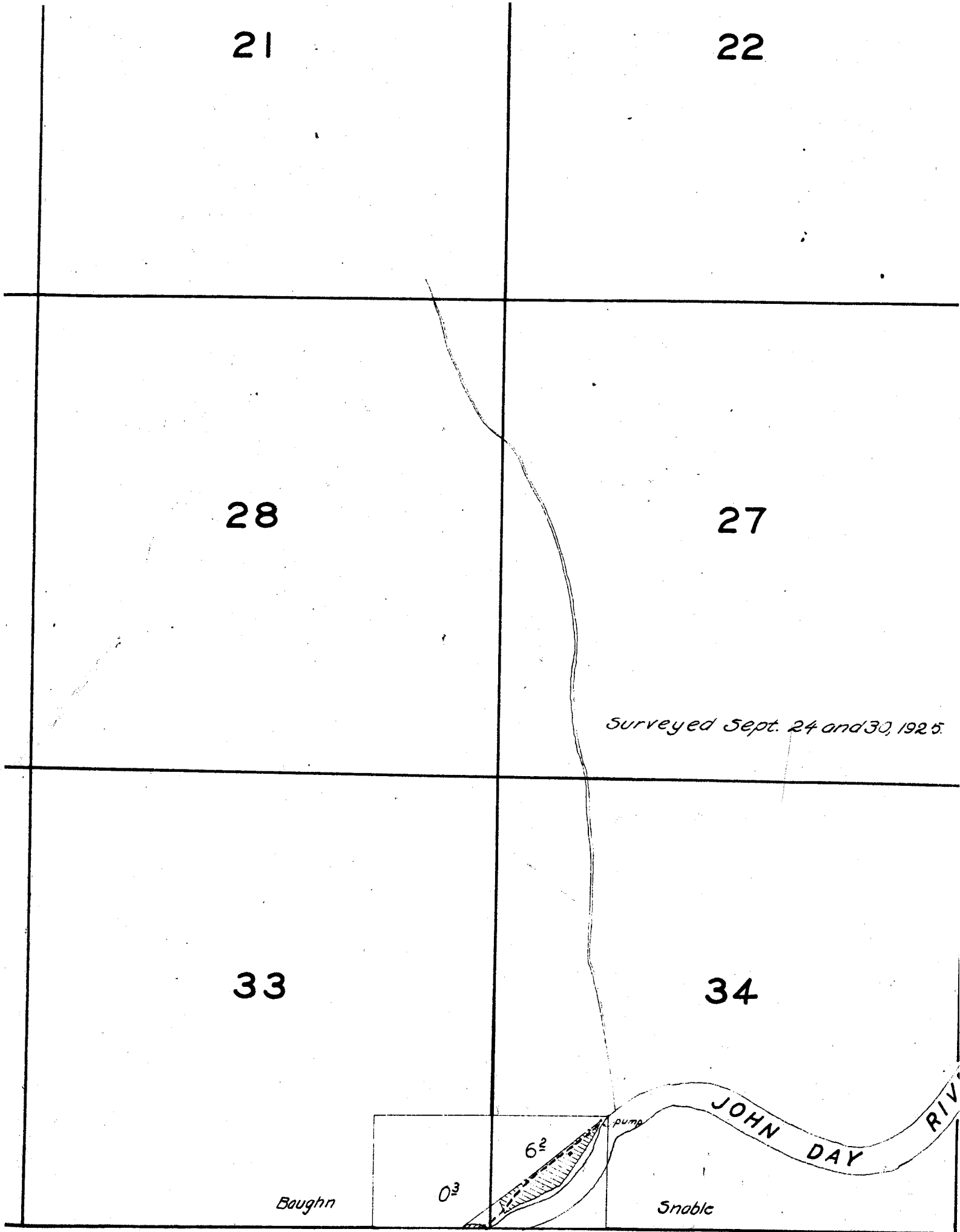

27

26

25

Sept. 24 and 30, 1925

34

35

36

JOHN DAY RIVER

HAYLER CREEK

CREEK

Frank Wright

FT. Daverport

Avary Show

SPRAY

Flasher

Sanborn

cc + Lou Mor...

Warren Daverport

Avary Show

PARISH

5/6

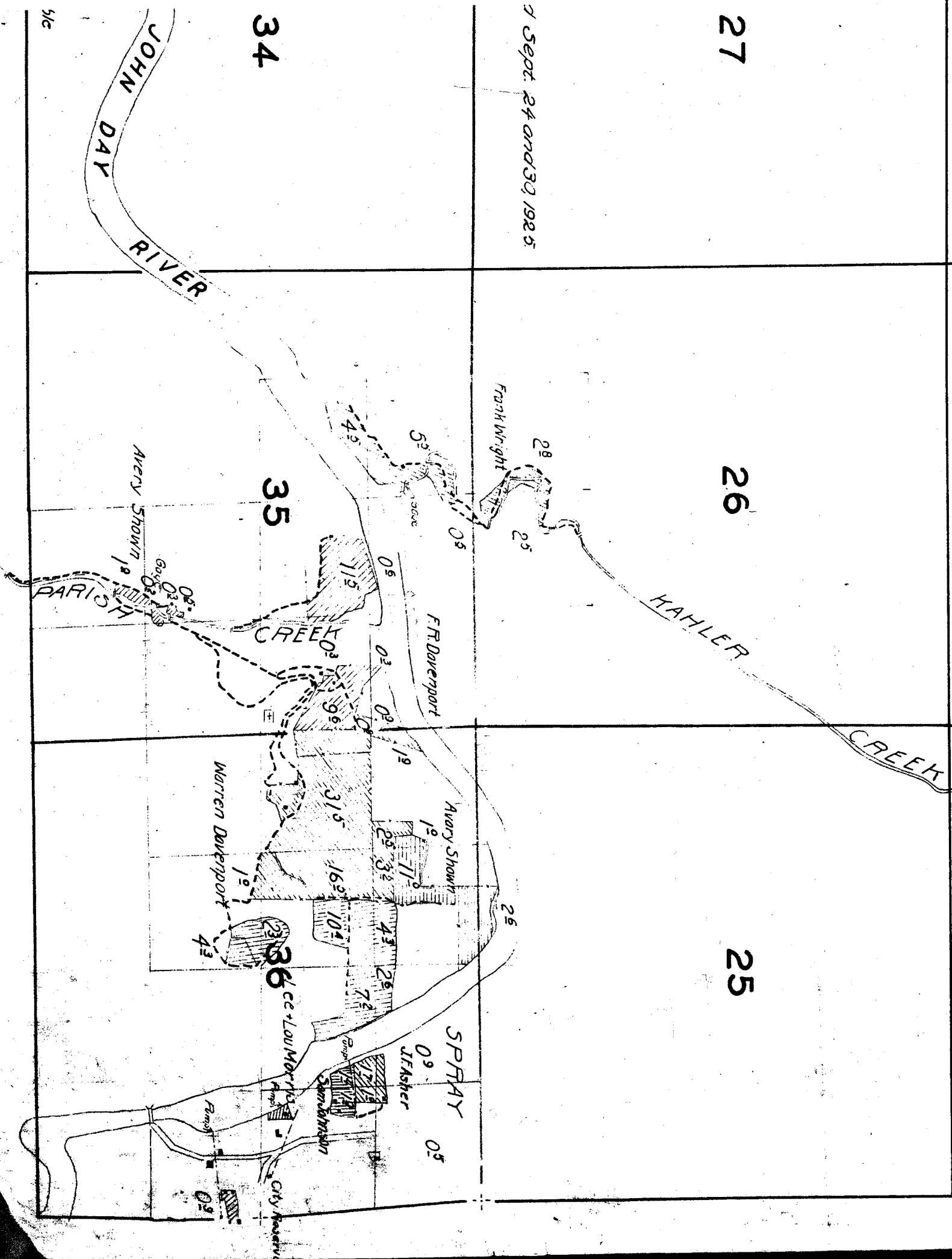

Surveyed October 15 and 16, 1925

15

14

22

23

13

24

44

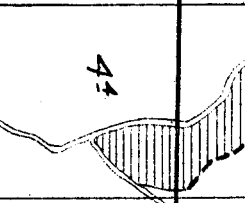

A.S. Borges

24

158

20

Amos Hawks

24

52

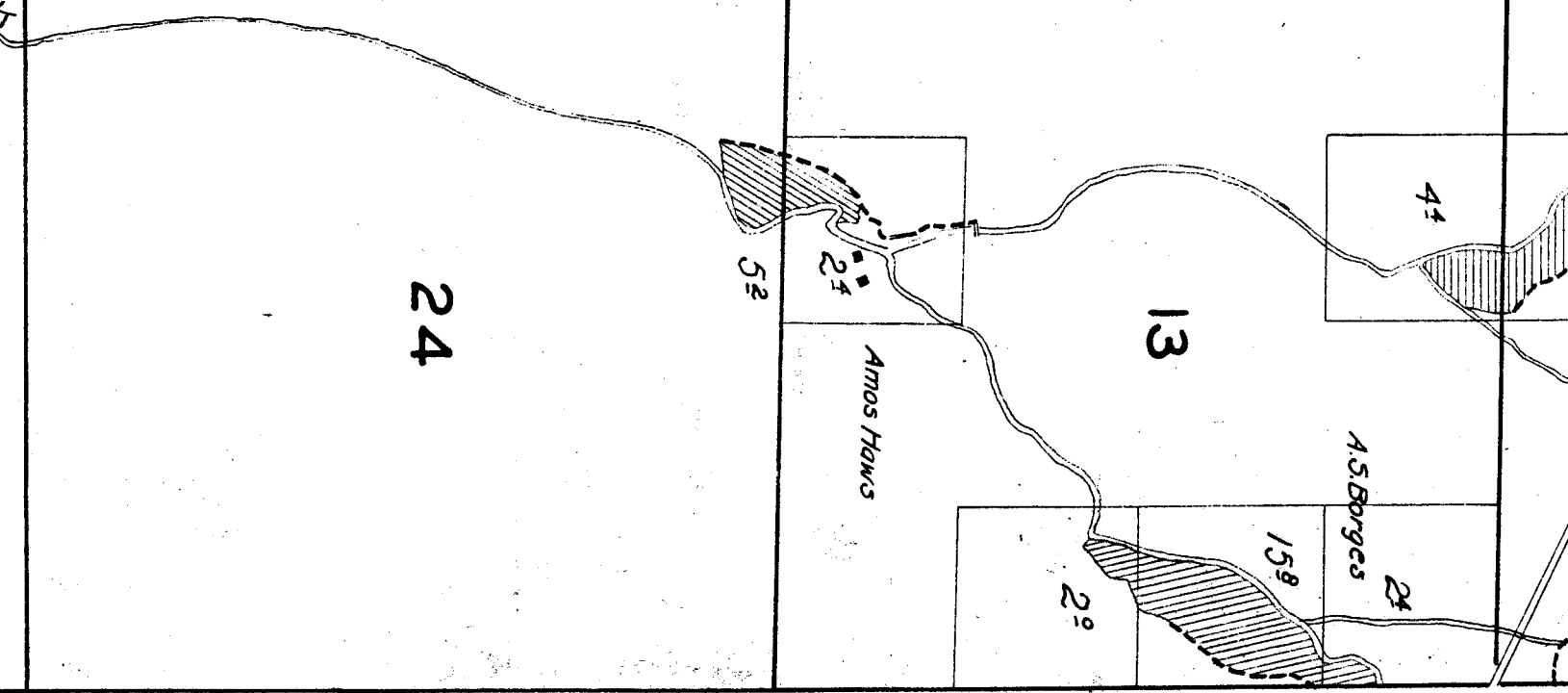

16

21

17

20

18

19

30

Note: Streams and Rivers except in the vicinity of irrigated land, sketched in approximate location.

29

28

MATHIS

31

32

33

Surveyed Oct 29, 1925

0-
CANYON
Mrs Mary Adams
1925

Spring

Baugh.