

15

14

13

22

23

24

IVE

CREEK

02

69

RJ Carstner

17

05



Surveyed Sept. 29, 1925.

Helm Cr.

27

26

25

34

35

36



2

1

11

12

14

13

30

29

28

Surveyed Se

HAYSTACK

Bob Wrig 5ft

JEASHER

Spring

L.L. Steiwer

24

16

31

Surveyed Sept 29, 1925

First National Bank
London
O.S.

32

Can Wagner

L.L. Steiwer

28

33

C.W. Walls

16

SOVIET PIPE + 50 VIAL
ADD.

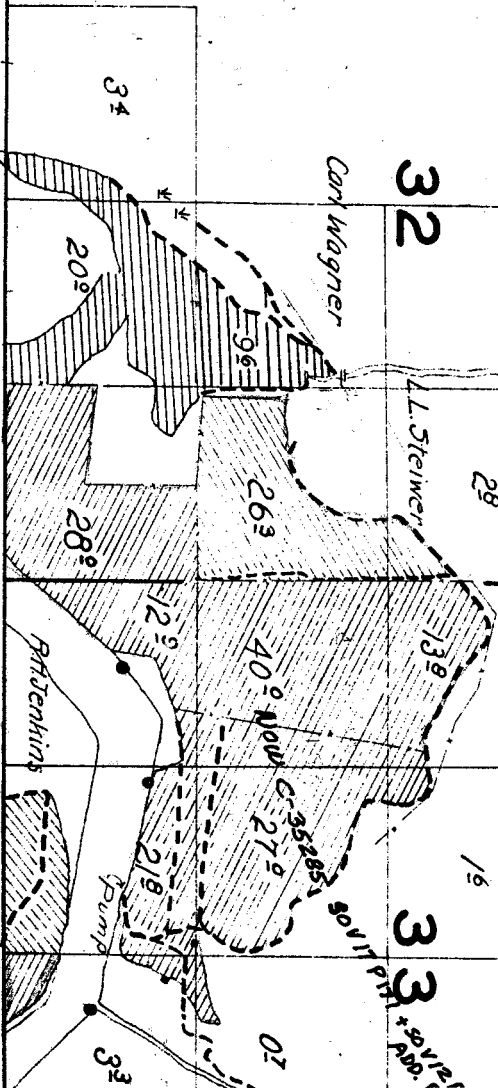

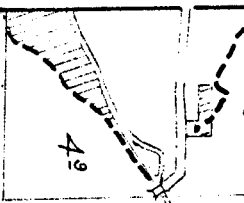

A.S. Borges

18

17

16

19

20

21

Note: Location of streams and roads, except in the vicinity of irrigated land, is sketched in approximate location.

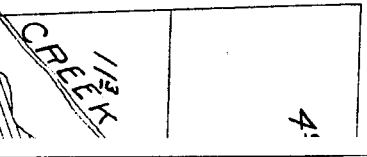

6

5

7

13

page 8^e

E. R. Moore

03

8

07

A. S. Borges

4^o

18

17

21

22

4°

3°

Spring

L.M. Donovan

113
CREEK

12

HAYSTACK

Bob Wright

4°

J.F. Asher

28

27

Spring

17°

Surveyed Sept. 19 to 23, 1926

Steiwer

5°

C.W. Walls

16

A.E. Cress

12

33

34

13°

40°

Now C-35285

27°

02

12°

21°

32

Pump

Pvt. Jenkins

Vm

16

15

21

22

As, except
nd, is
ation.

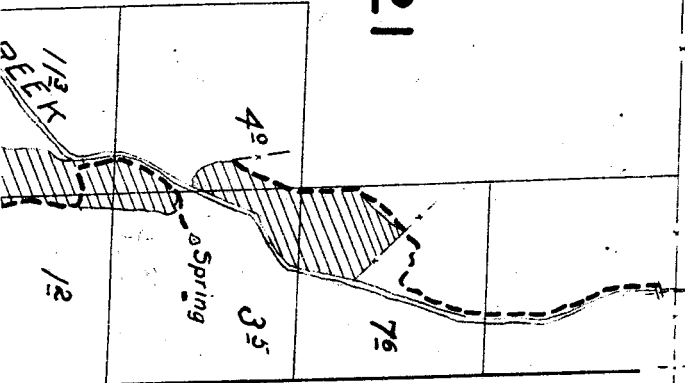

L.H. Donavon

TOWNSHIP 8 S., RANGE 25 E.

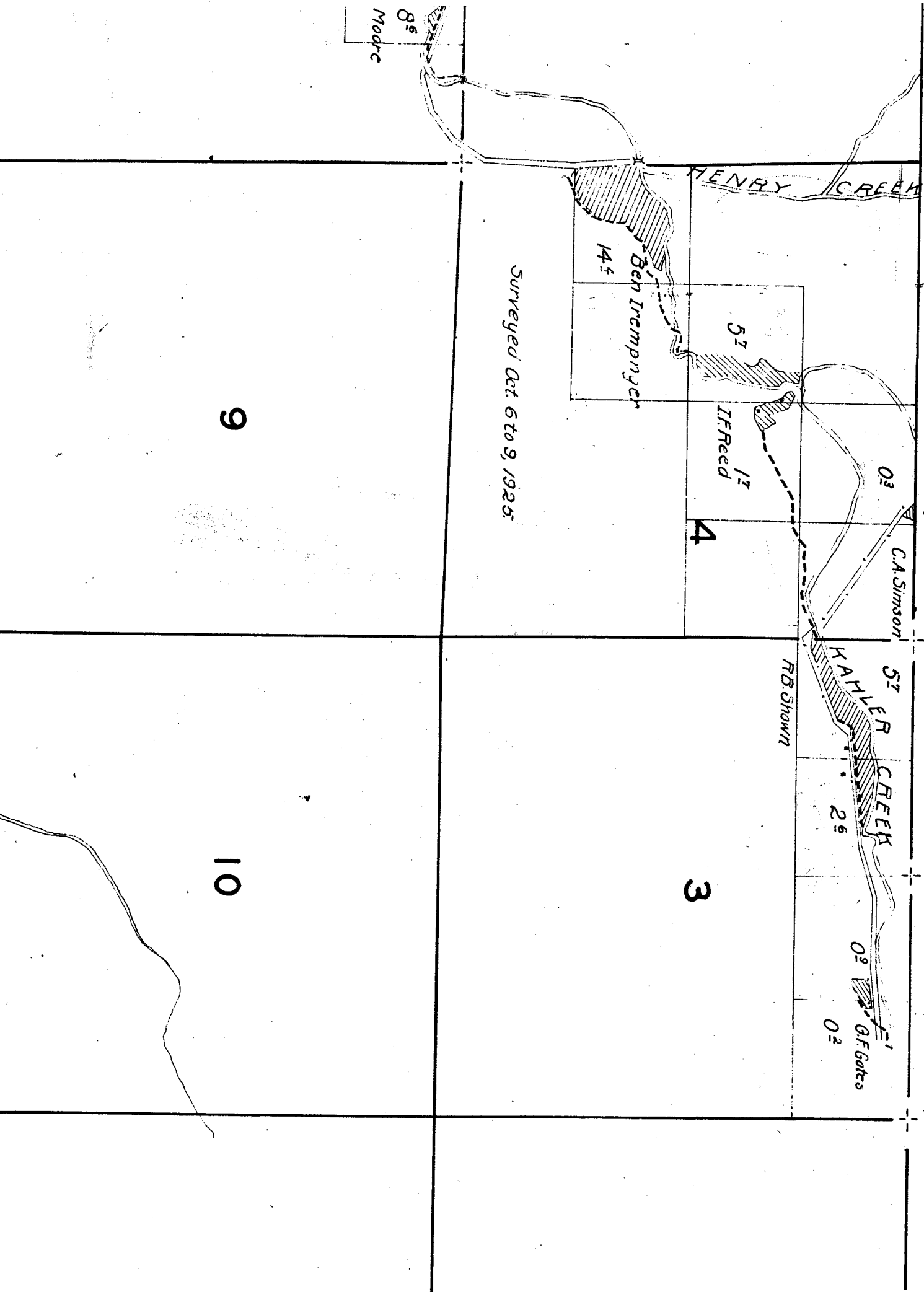

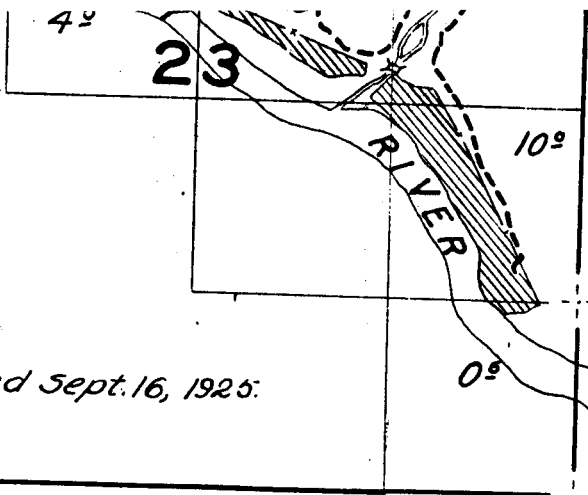

24

Surveyed Sept. 16, 1925.

26

25

35

36

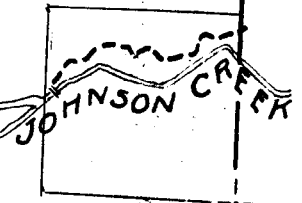

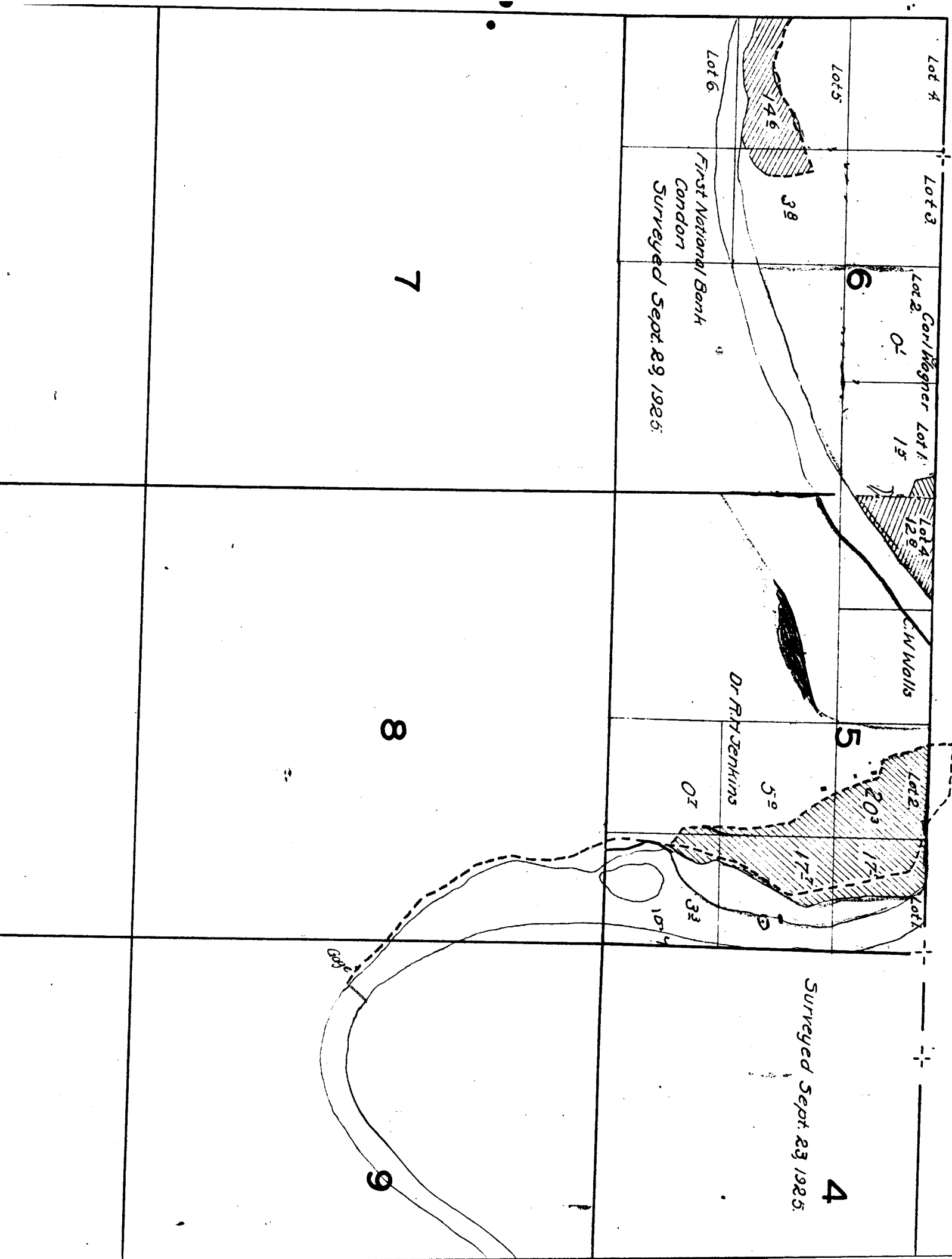

Lot 4

Lot 3

Lot 2
Corl Wagner Lot 1

Lot 4
129

C.W. Walls

Lot 2
203

Lot 1

Lot 5

Lot 6

First National Bank
Surveyed Sept. 29, 1925.

Dr. R.H. Jenkins

Surveyed Sept. 23 1925.

Gorge

7

8

9

4

6

5

38

59

01

15

129

203

175

175

33

107

146

TOWNSHIP 9 S., RANGE 25E

Surveyed Sept. 23, 1925.

4

3

9

14

Pearl Bronson

Pump

21
C. Hill

10

D. G. Smith

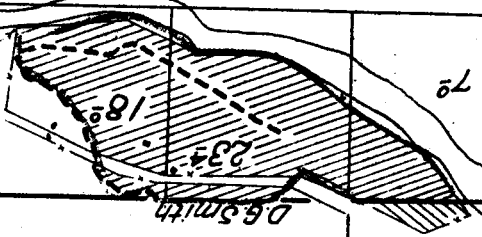

70

Surveyed Sept. 18, 1925.

15

16

TOWNSHIP 9 S., RANGE 25 E.

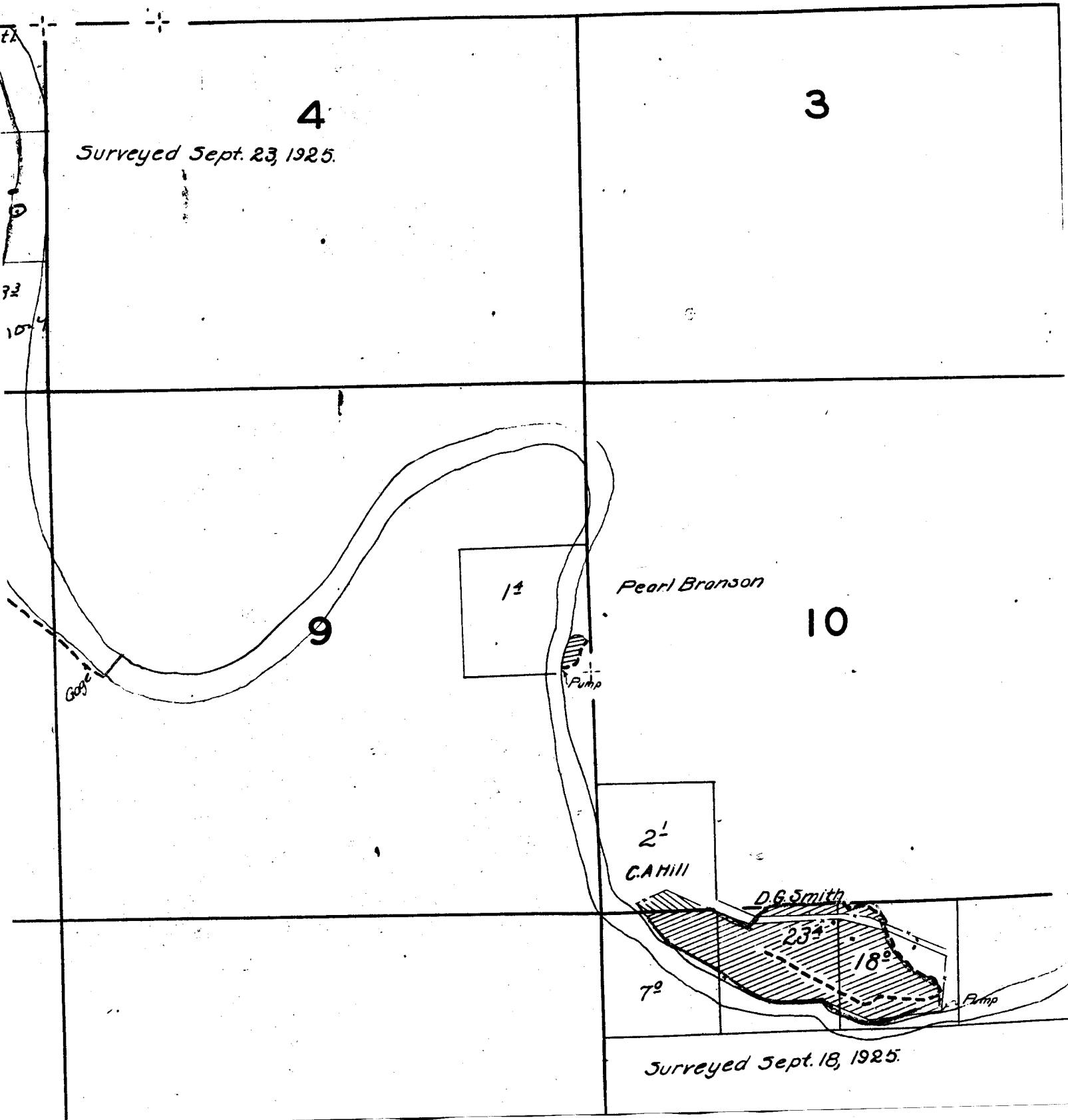

29

Note: The location of streams, except in the vicinity of irrigated land, is sketched in approximate location.

28

32

33

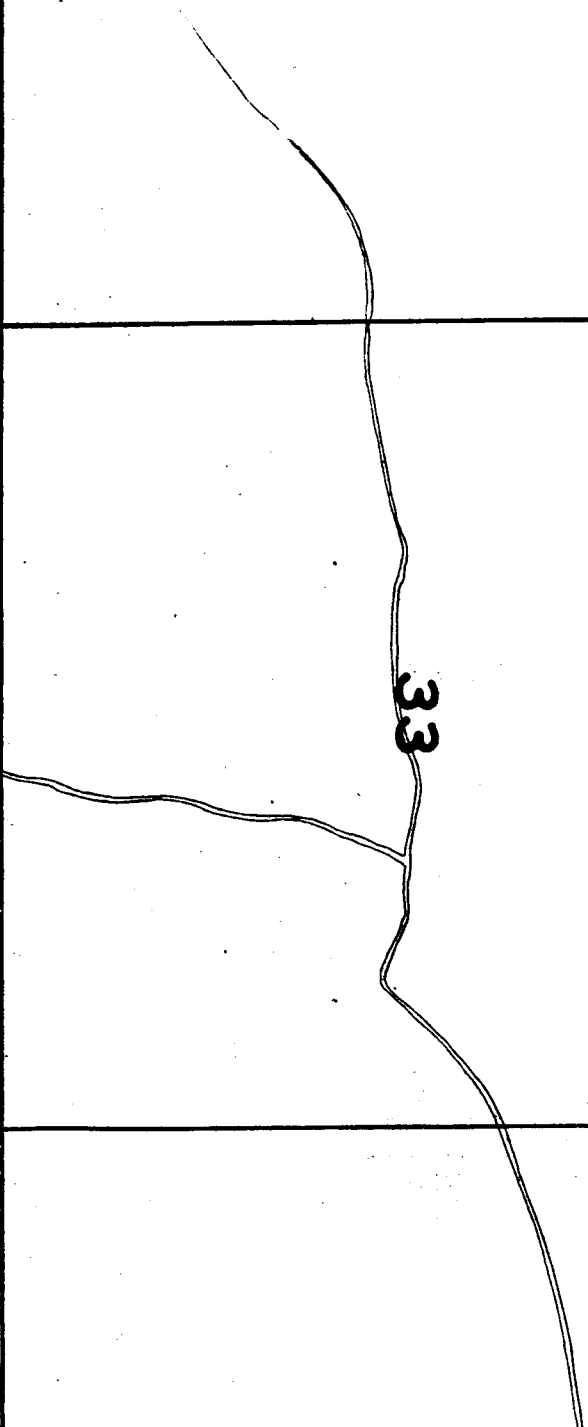

17

16

20

21

Surveyed Sept

79

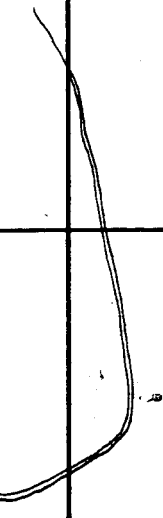
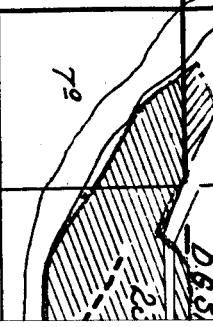

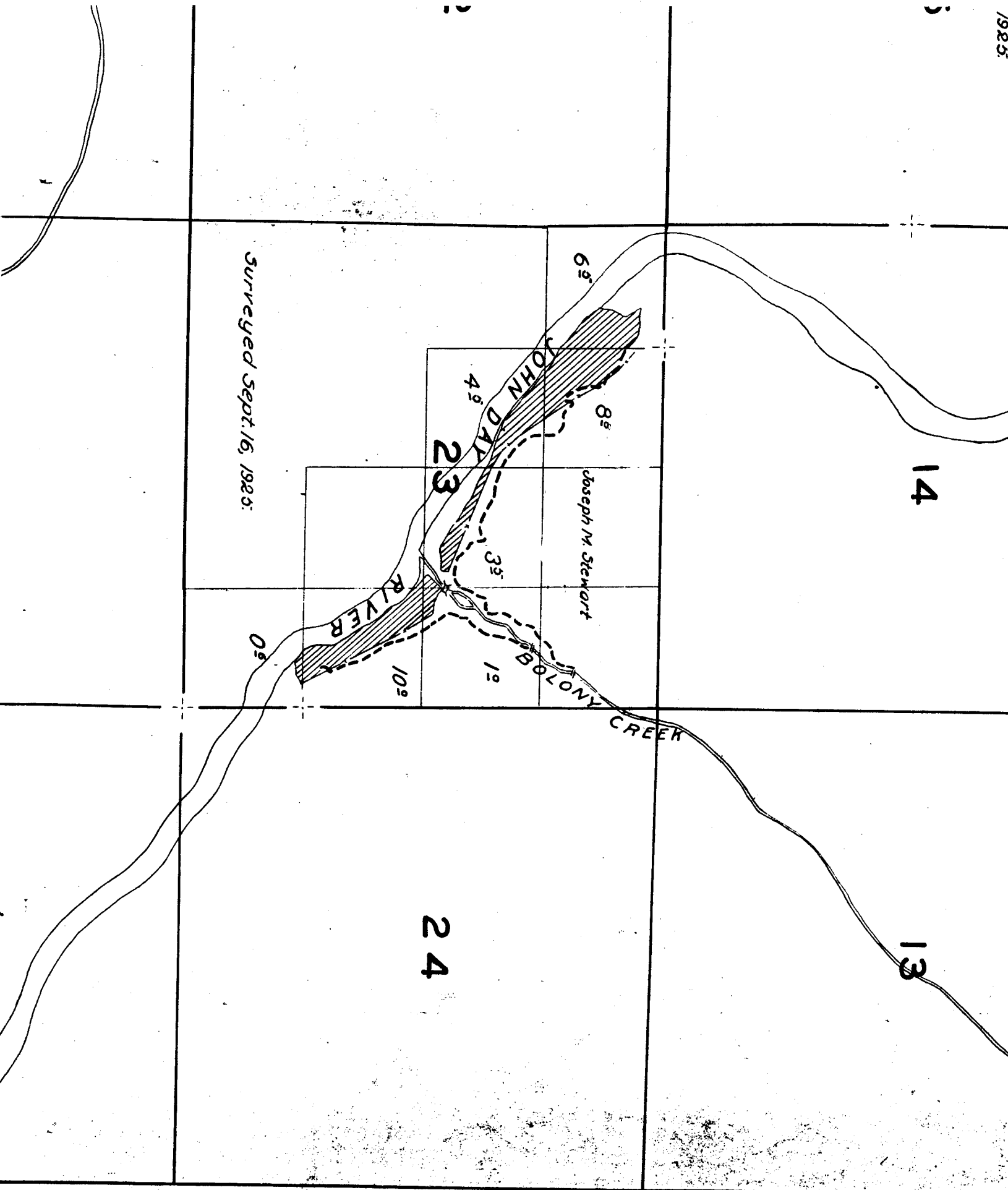

14

13

24

23

6°

8°

4°

35°

12°

10°

Surveyed Sept. 16, 1925

Joseph M. Stewart

RIVER

JOHN DAY

BOLONY CREEK

3

2

1

2

11

12

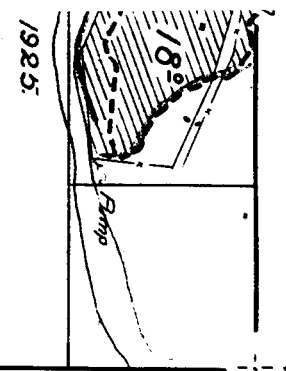

19

20



30

29

Note: The location of streams, except in the vicinity of irrigated land, is sketched in approximate location.

31

32

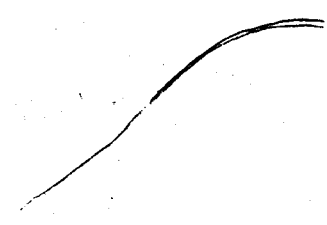

18

17

16

19

20

21