

6

5

7

13

03

8

page 8^e

E. R. Moore

07

4^e

A. S. Borges

18

17

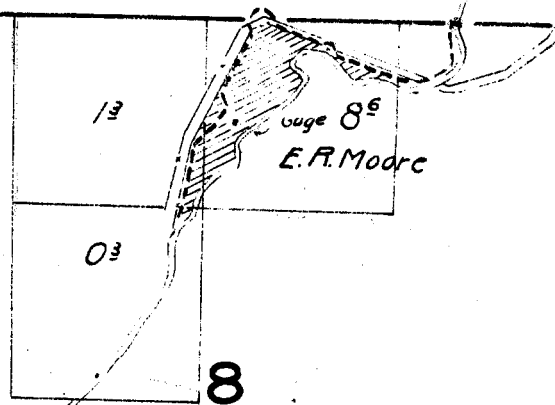
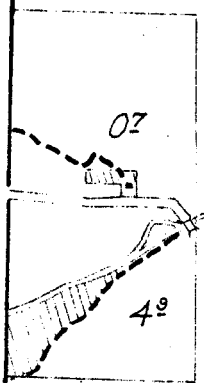

30

29

28

31

32

33

Surveyed Sept. 29, 1925

Surveyed Se

First National Bank
London
No. 03

Carl Wagner

L. Steiwer

C.W. Walls

L. Steiwer

J. Fisher

HAYSTACK

Bob Wrigley

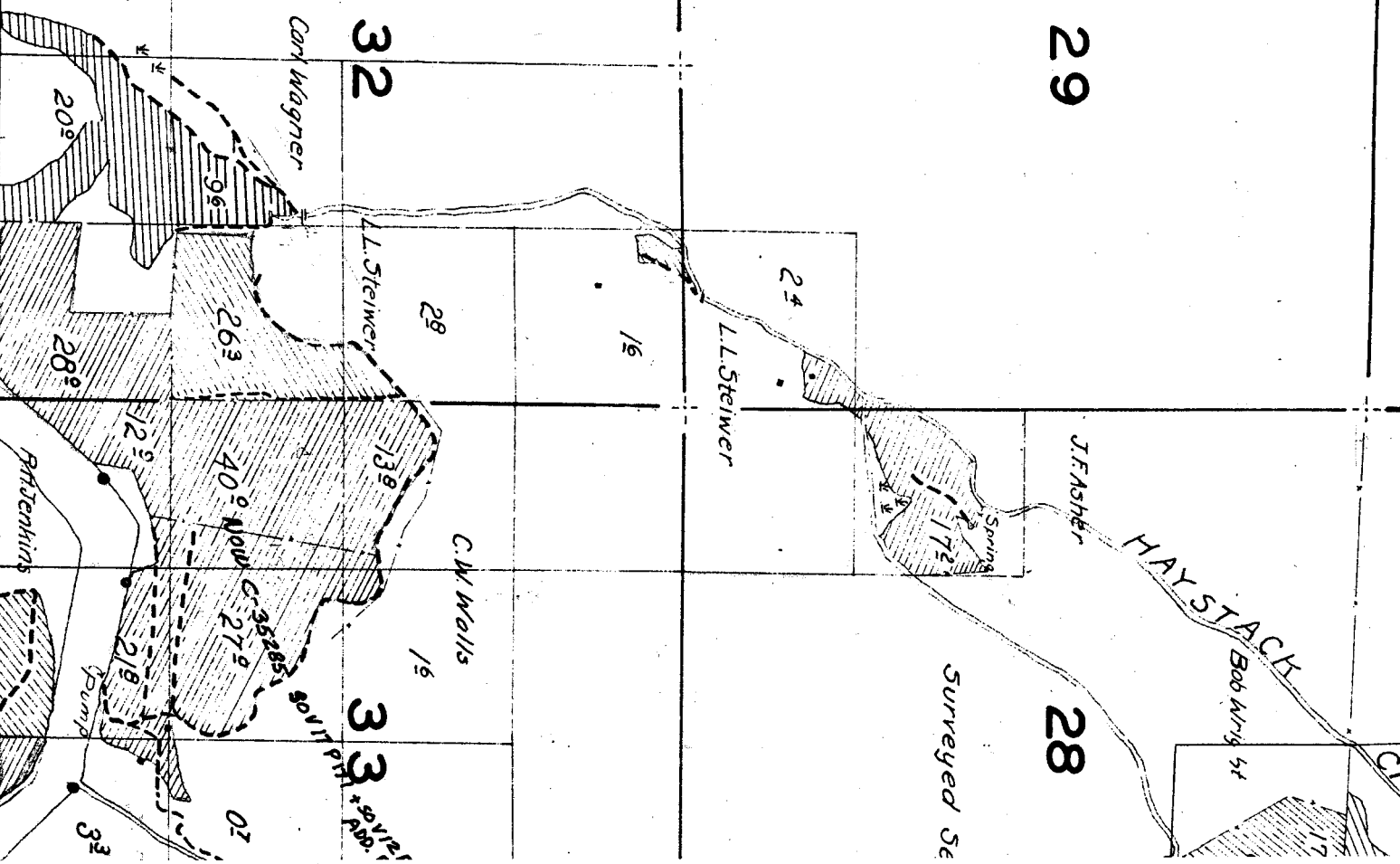

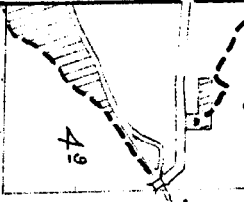

AS Borges

18

17

16

19

20

21

Note: Location of streams and roads, except in the vicinity of irrigated land, is sketched in approximate location.

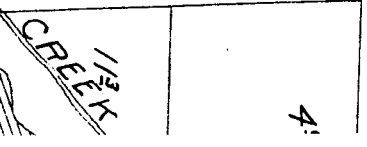

CREEK

Surveyed Sept. 29, 1925.

Palm Cr.

27

26

25

34

35

36

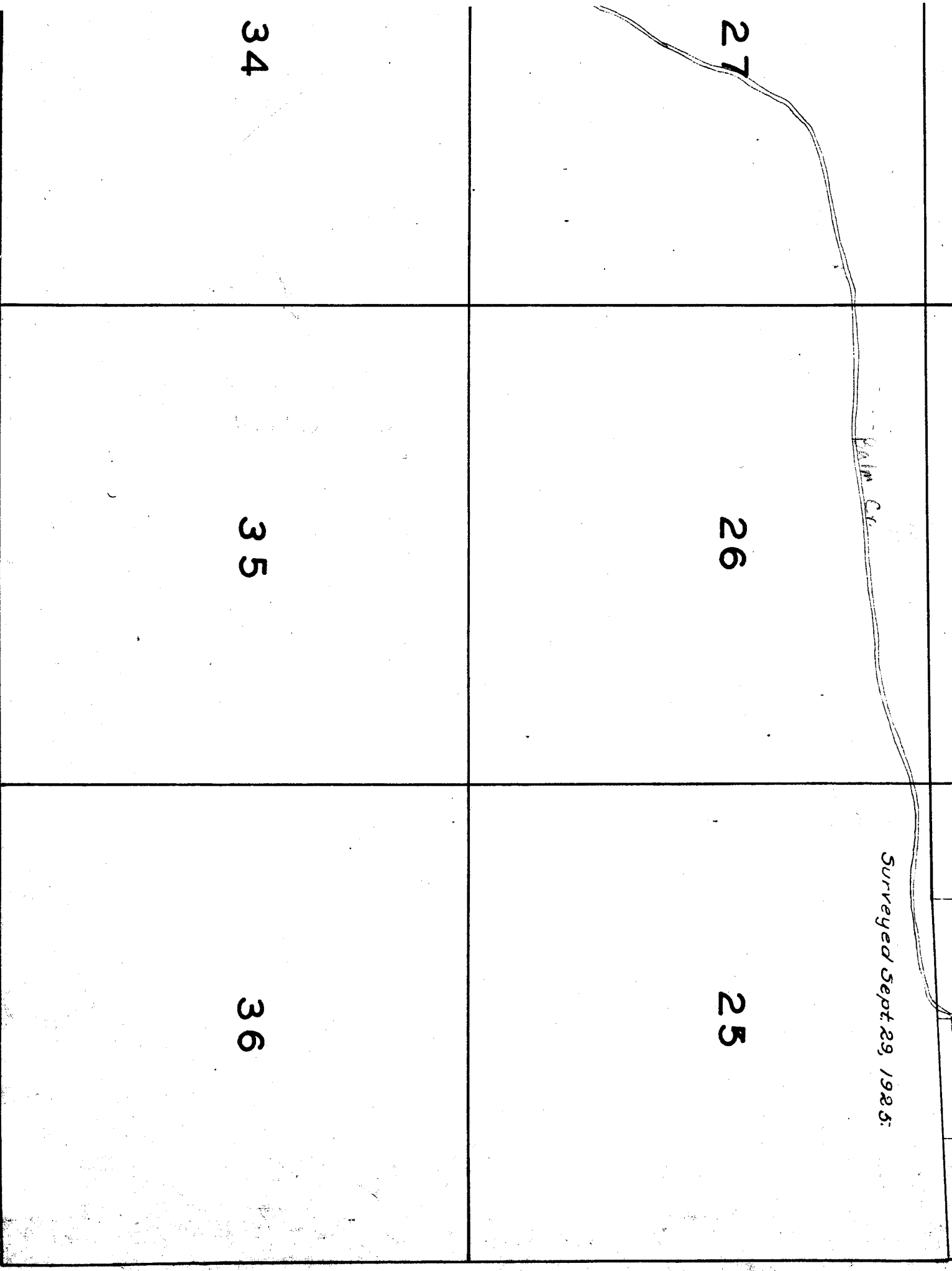

15

14

13

22

23

24

INVEST

02

69

CREEK



RJ Conner

17

05



21

22

4°

7°

35'

Spring

113
CREEK

12

L.H. Donavan

HAYSTACK

Bob Wright

175'

45'

J.F. Asher

28

27

Spring

172'

Surveyed Sept. 19 to 23, 1926

Steiner

5°

C.W. Walls

16

A.E. Cress

12

33

34

SOV 17 P 171 + SOV 12 P 506
ADD. P 20'S

40° NOW C-35285

27°

02'

12°

218'

33'

Pump

R.H. Jenkins

16

15

21

22

35, except
nd, is
ation.

L.H. DORRAN

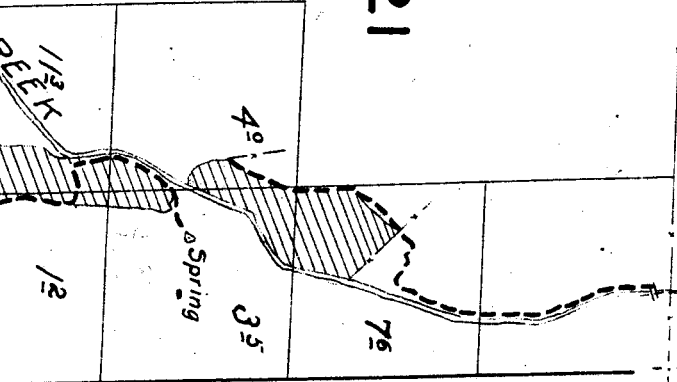

TOWNSHIP 8 S., RANGE 25 E.

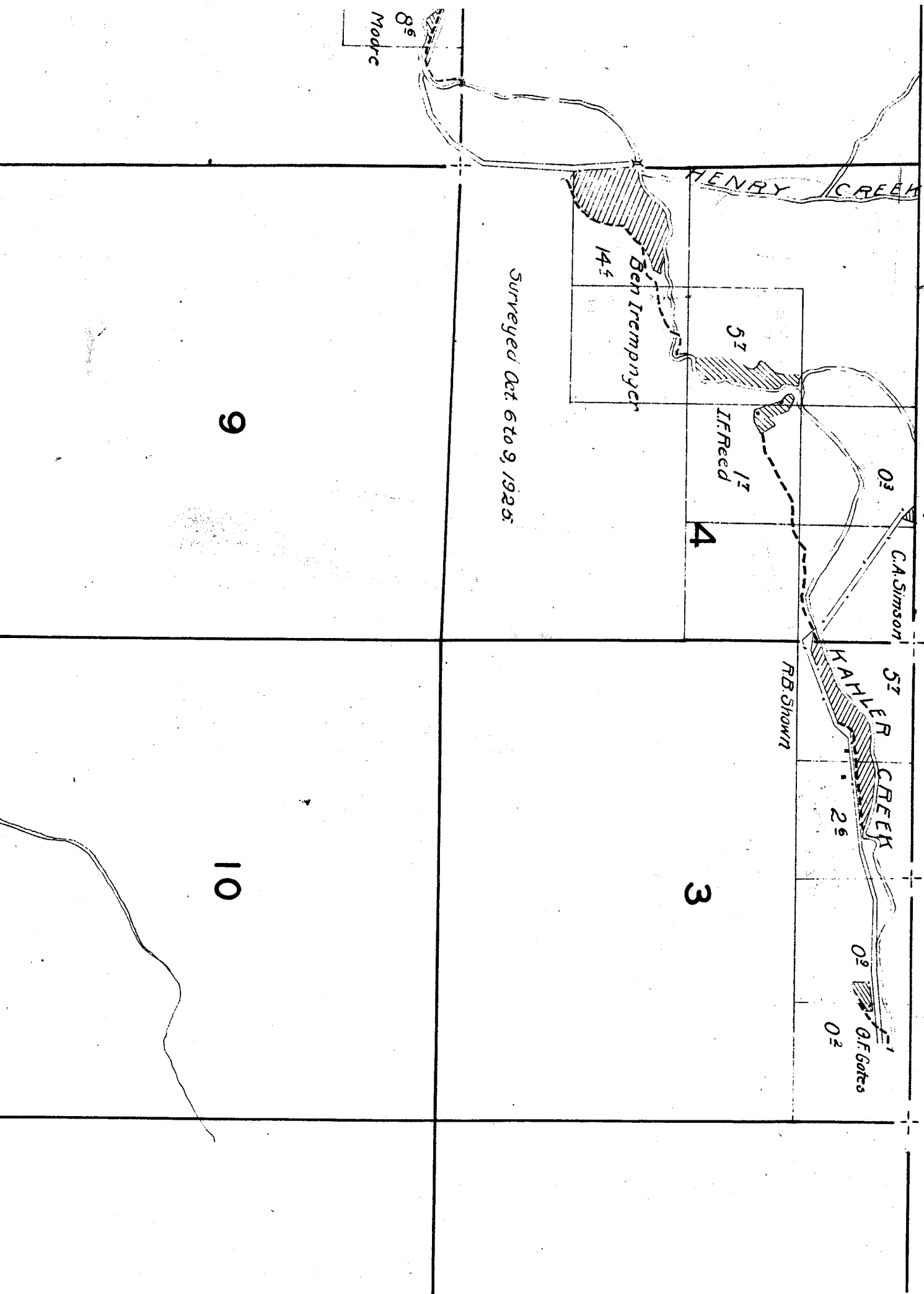

48-2-1

2

1

11

12

14

13