

T. 7 S. R. 3 E. 4 W. W.M.

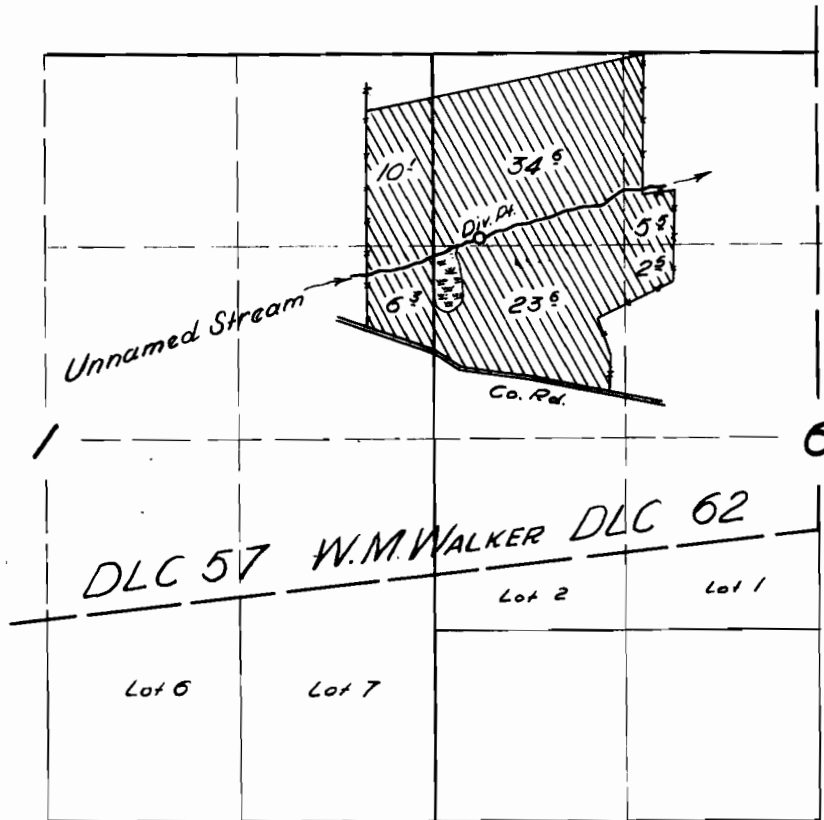

FINAL PROOF SURVEY

UNDER

Application No. 24947 Permit No. 19692

IN NAME OF

K. W. NOTEBOOM

Surveyed 13 Mar. 1957, by [Signature]

**T.6S. R.4W. Sec. 36; T.7S. R3W. Sec. 6;
and T.7S. R.4W. Sec. 1, W. M.**

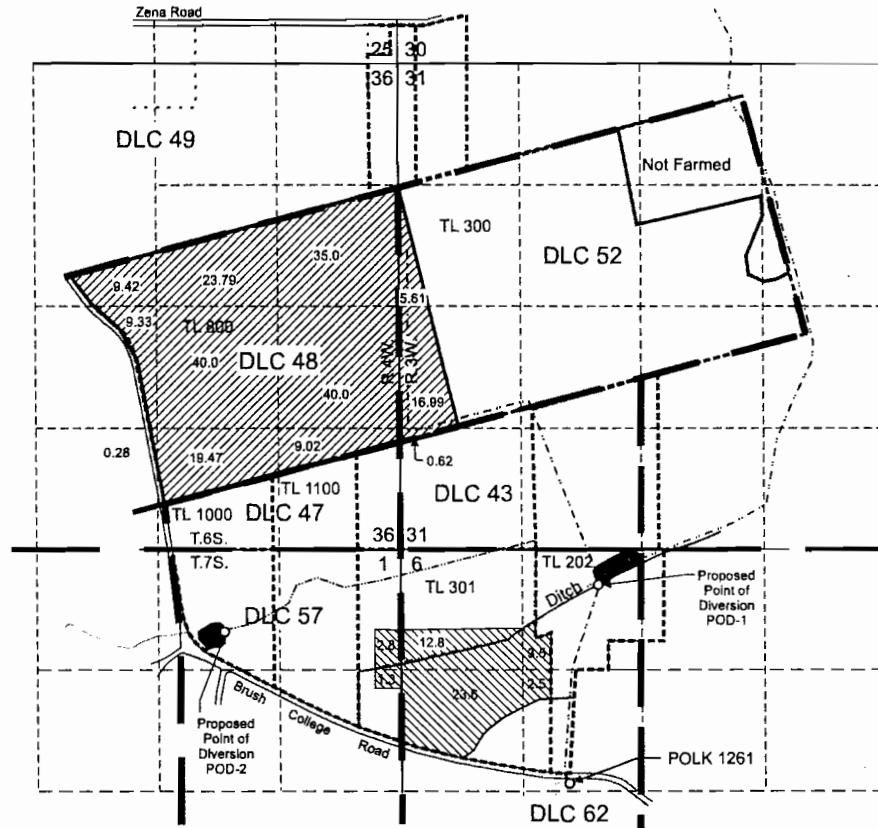

Permit G-10502

 (209.53 acres)

Permit 19692, Certificate 26068

 (46.5 acres) Extent of lands under Certificate 26068. Area matches certificate description and not Final Proof Map, which shows the pond in the wrong location and more acres than the certificate allows.

RECEIVED

APR 14 2008

**WATER RESOURCES DEPT
SALEM, OREGON**

Proposed POD-1 is located 390 feet south and 2,150 feet east from the NW corner, Section 6.
Proposed POD-2 is located 905 feet south and 1,870 feet west from the NW corner of Section 6.

----- Tax lot boundary
- . - . - Pipeline

Scale: 1" = 1,320'



This map was prepared for the purpose of identifying the location of a water right only and is not intended to provide legal dimensions or location of property ownership lines.



Supplemental Surface-Water Right Application Map

Ditchen Land Company
T.6S. R.4W. Sec. 36; T.7S. R.3W. Sec.6,
and T.7S. R.4W. Sec. 1, W.M.

Pacific Hydro-Geology Inc.

5/2006

DitchenTempXferMap.cdr

App No S-87142