

T.29S.R.7W.W.M.

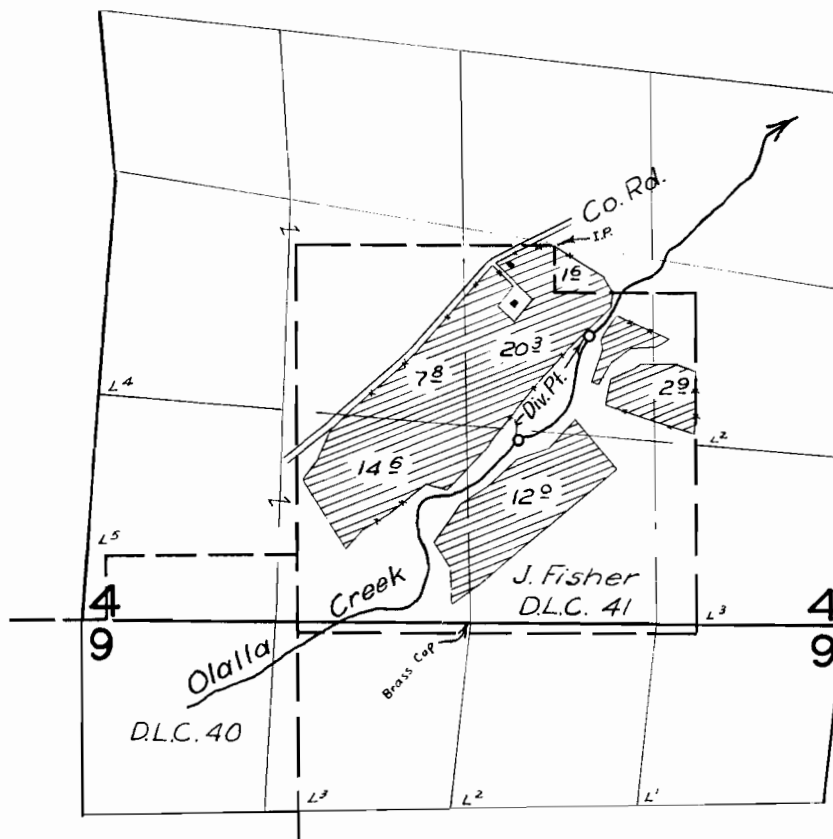

**FINAL PROOF SURVEY**  
UNDER

Application No. 21185 Permit No. 16603  
IN NAME OF

Herbert L. Northcraft Et. Al.

Surveyed July 23 1957, by M. Besh

# MAP

Showing Lands to be Irrigated  
in  
JNO. FISHER-D.L.C. No 41.  
Section 4-Tp. 29S-Rg. 7 W. WM.

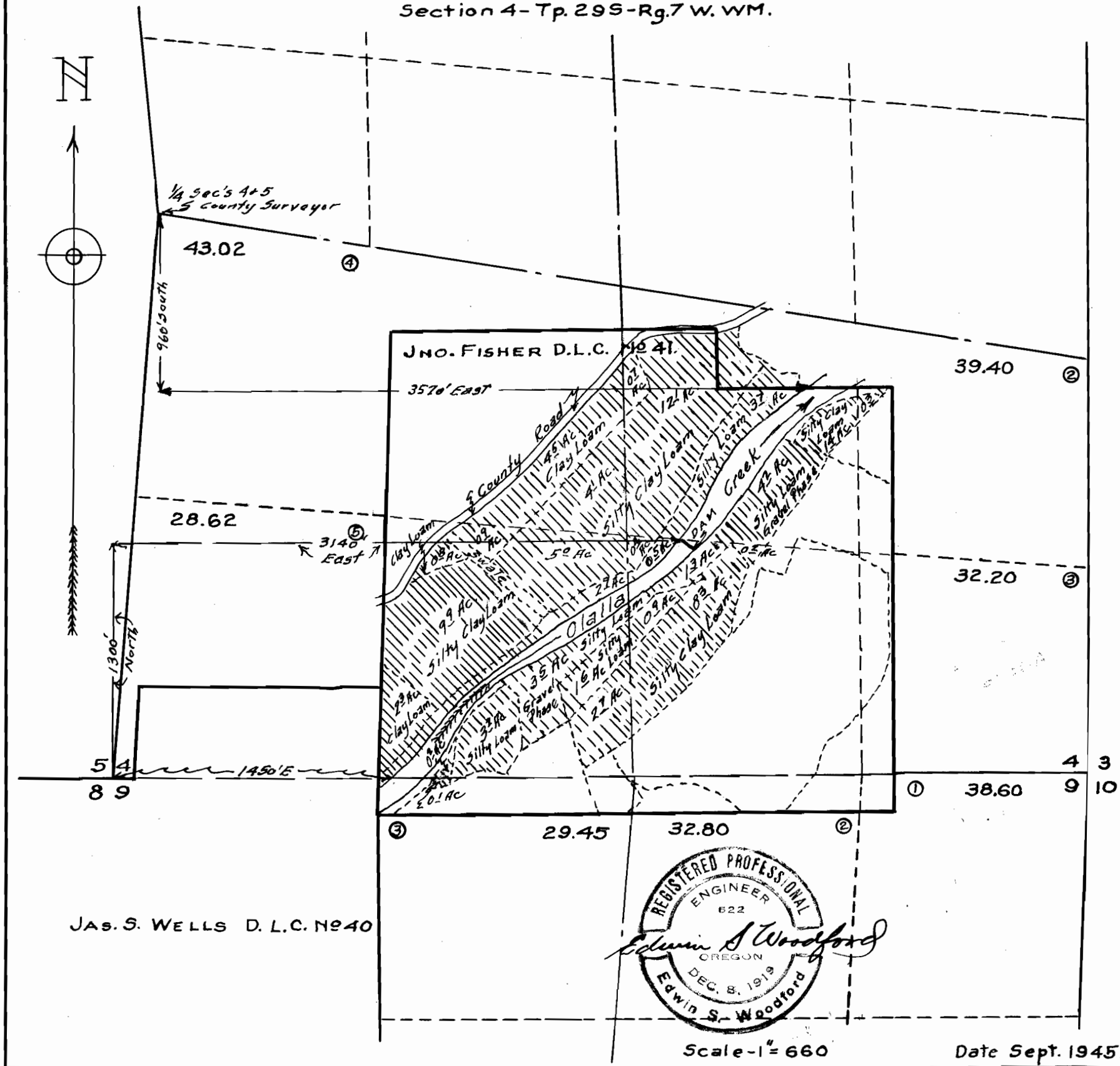

21185  
16603