

24960  
28654  
26356

SURVEYED PLAT OF THE I.B. HAZELTINE WATER RIGHT DIVERSION  
LOCATED IN S.E.  $\frac{1}{4}$  OF THE N.W.  $\frac{1}{4}$  OF SECTION 13, TWP. 14 S.,  
R. 34 E., W.M., OF GRANT COUNTY, OREGON.

Point of Diversion: S. ~~10°28'~~ W. 1,245.2' from the N.W. Cor. of the S.W.  $\frac{1}{4}$ , N.E.  $\frac{1}{4}$   
Point of Pump Unit: S. 35°53' E. 426.8' from the N.W. Cor. of the S.W.  $\frac{1}{4}$ , N.E.  $\frac{1}{4}$   
All from Section 13, Twp. 14 S., R. 34 E., W.M.

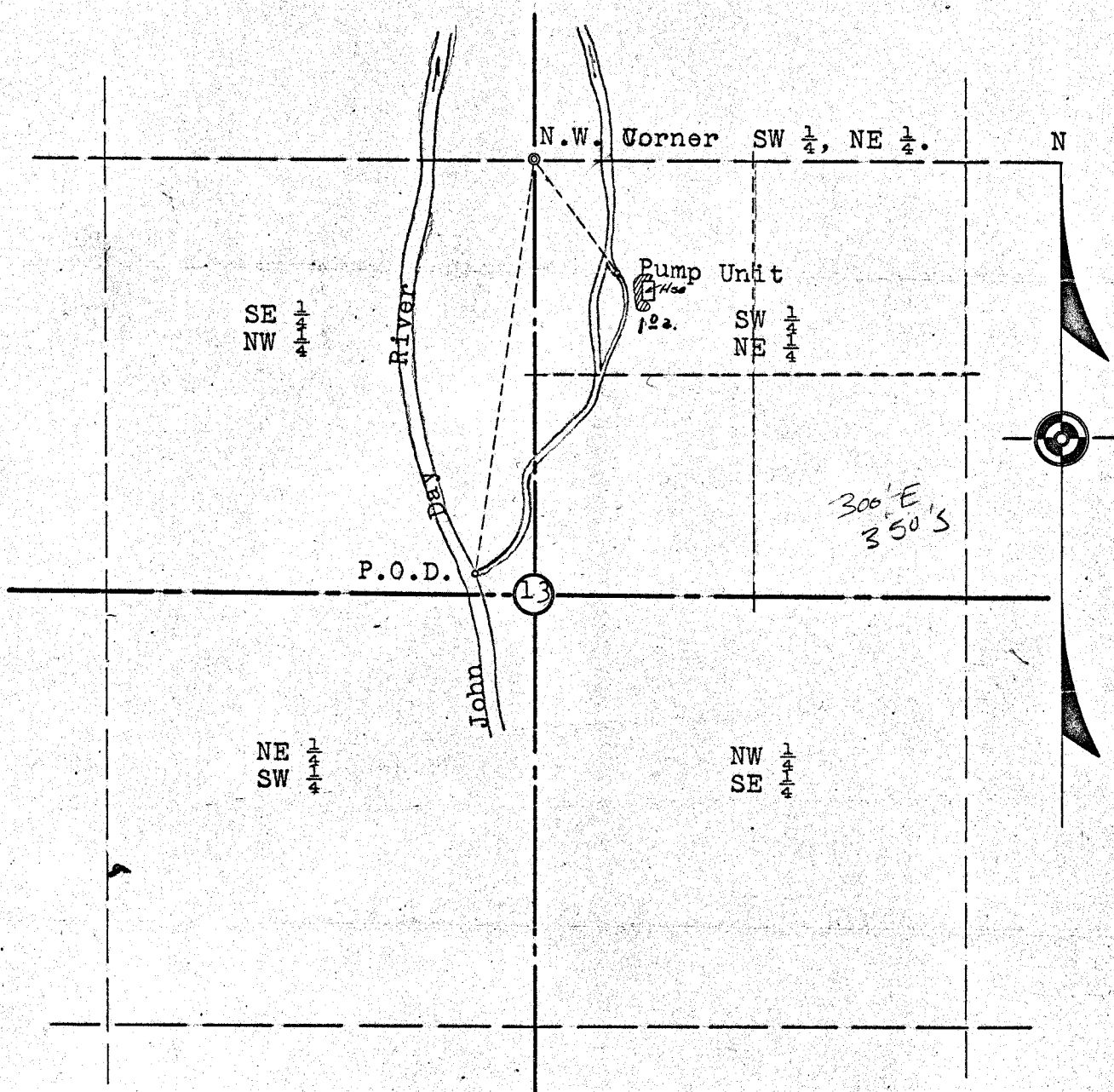

Scale: 1"-500'

Var. 19°59' E.

April 1957

NOTE: All streams running in a Northerly direction empty into the Main John Day River approximately 1,500 feet North of the pumping unit.

RECEIVED  
APR 29 1957  
STATE ENGINEER  
SALMON, OREGON

Application No. 31519  
Permit No. 24960

REGISTERED  
OREGON  
LAND SURVEYOR  
*Ronald J. BrazEAU*  
MAY 4, 1957  
RONALD J. BRAZEAU  
374