

T.5S. R.1W.W.M.

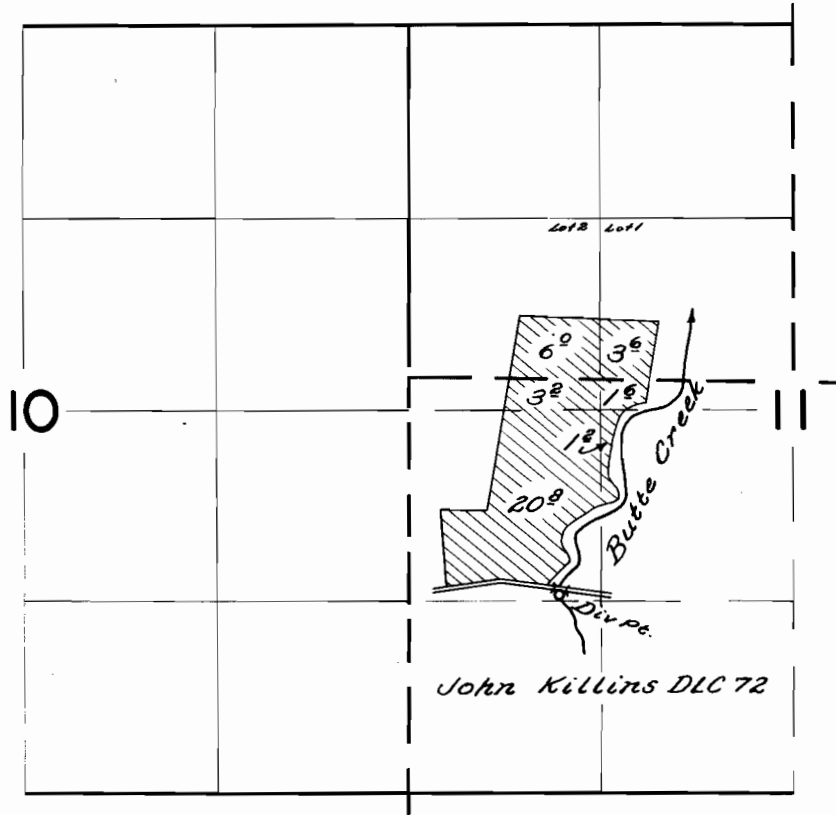

**FINAL PROOF SURVEY**  
UNDER

Application No. 25767. Permit No. 22704.  
IN NAME OF

*Owen & John L. McNulty*

Surveyed April 23 1958, by *C. O. Bartle*

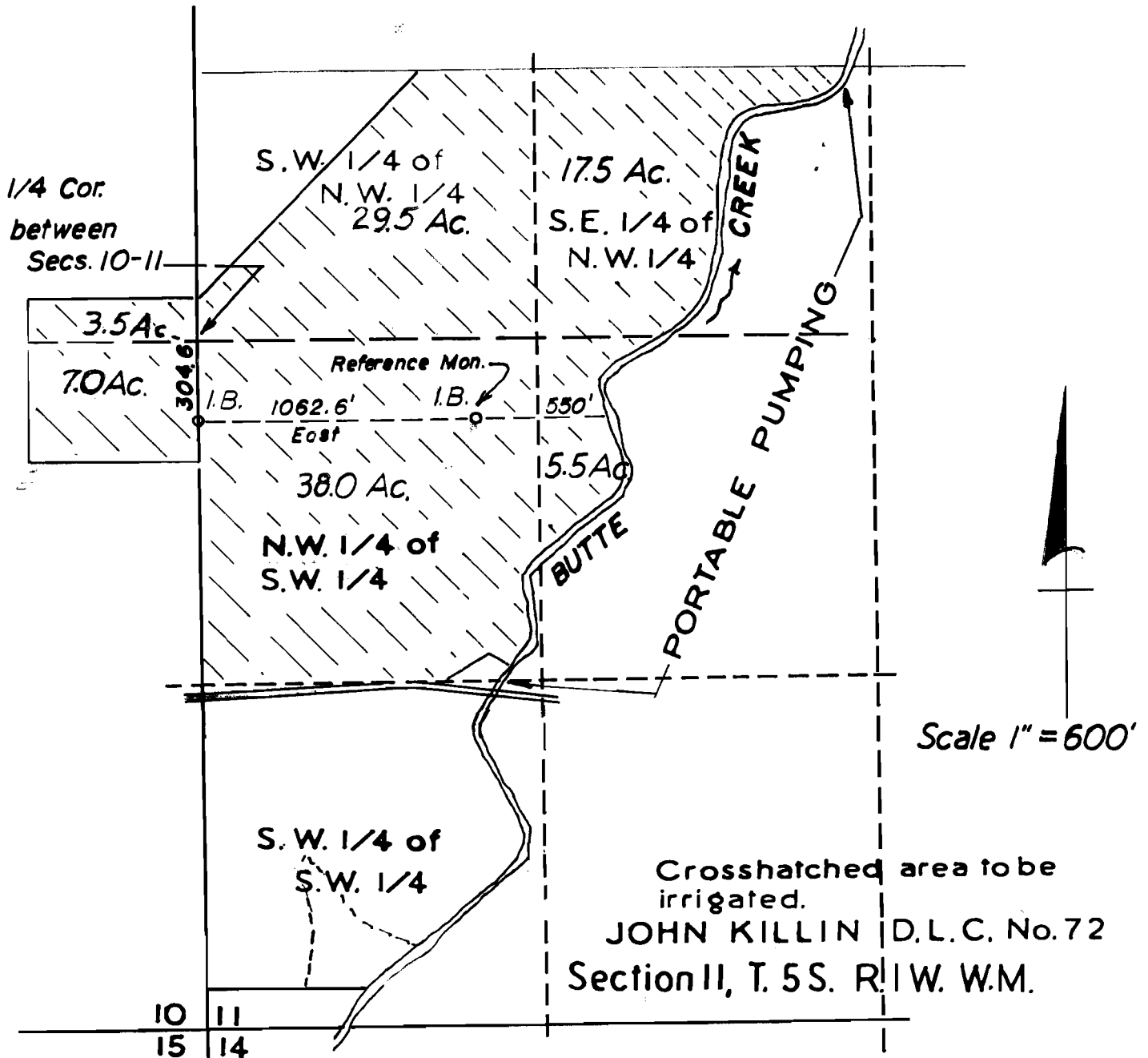

I, Don A. Bell of Hubbard, Oregon, do hereby certify that this map was made from notes taken during an actual survey made under my supervision in Nov. 1952, that the reference monument shown is an iron bar S. 304.6 ft. and E. 1062.6 ft. from 1/4 Cor. common to Secs. 10 and 11 T. 5 S. R. 1 W. W.M.

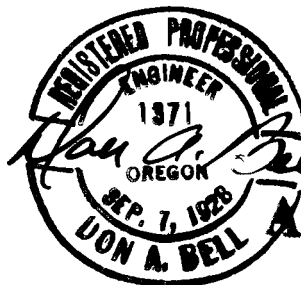

Application No. 25767  
Permit No. 22701