

T.3 S. R. 4 E.W.M.

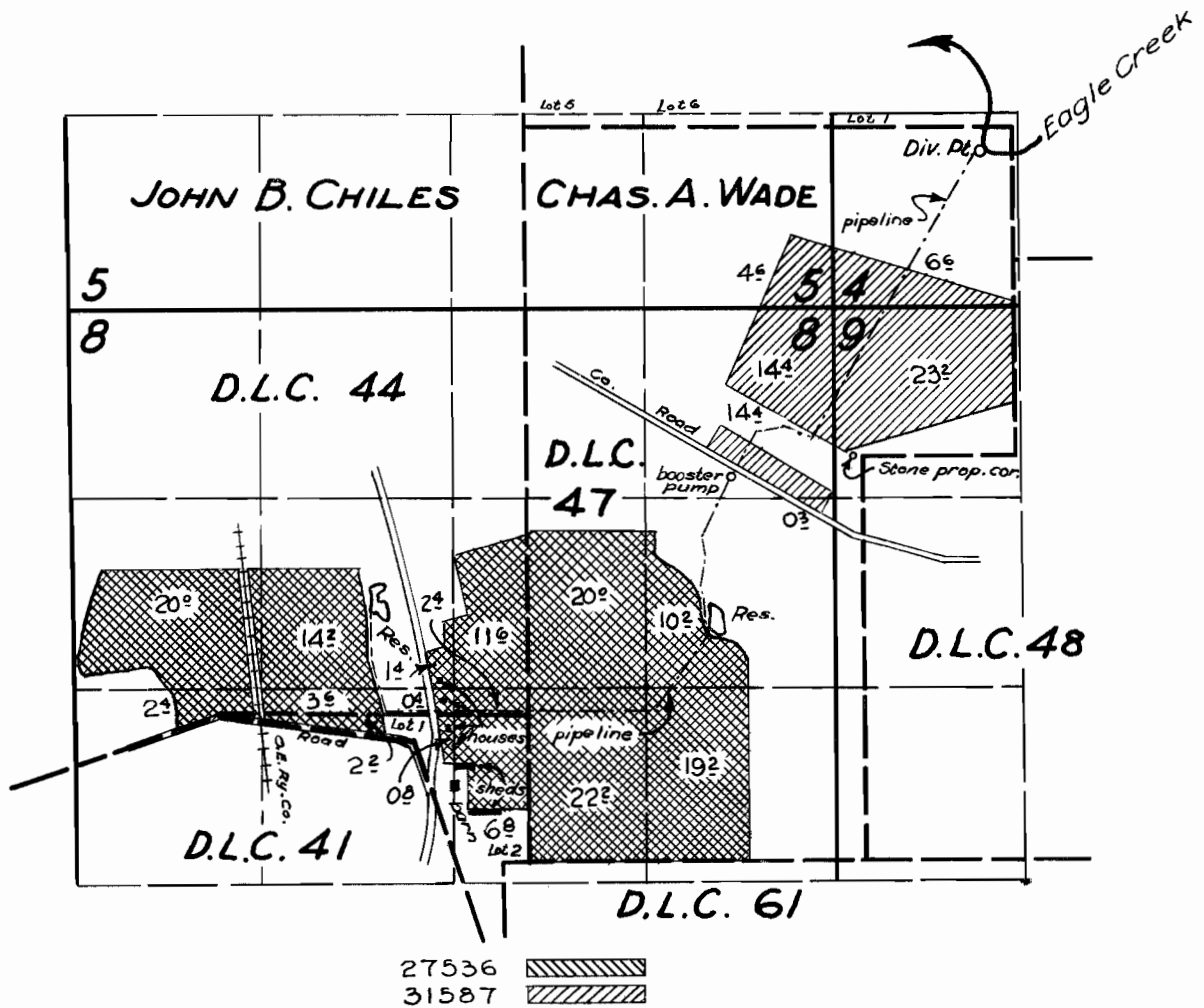

FINAL PROOF SURVEY UNDER

R-27502 R-1412
 27536 21693
 Application No. 31587 Permit No. 24875
 IN NAME OF

HARVEY BARNARD

29 Aug. M. Bish
 Surveyed 6 Oct. 1958, by W.N. Perry

T.3 S. R. 4 E.W.M.

EAGLE CR
PRI.
EAGLE CR
Suppl.

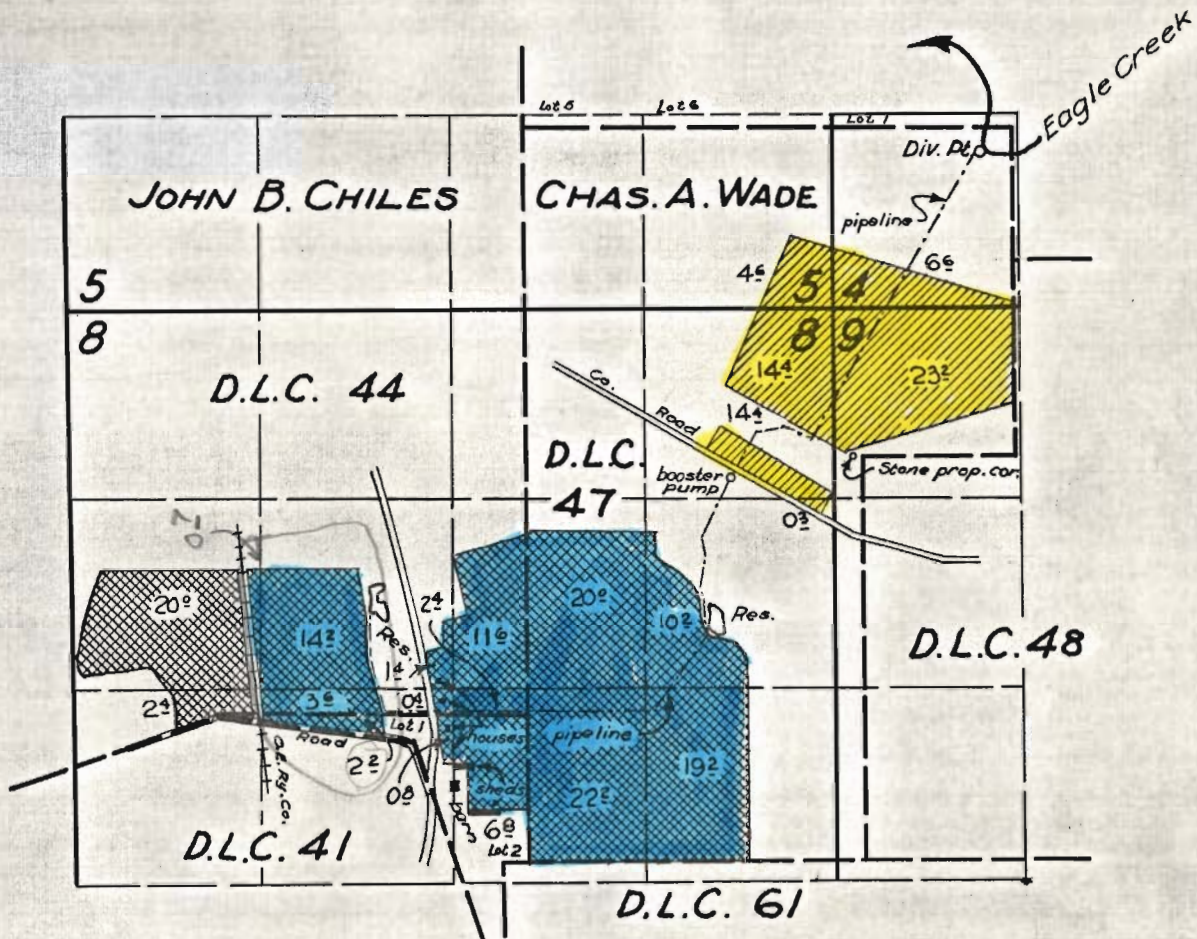

FINAL PROOF SURVEY
UNDER

R-27502 R-1412
27536 21693
Application No. 31587.. Permit No. 24875..
IN NAME OF

HARVEY BARNARD

29 Aug. M. Bish
Surveyed 6 Oct. 1958, by W.N. Perry...

T.3 S. R. 4 E.W.M.

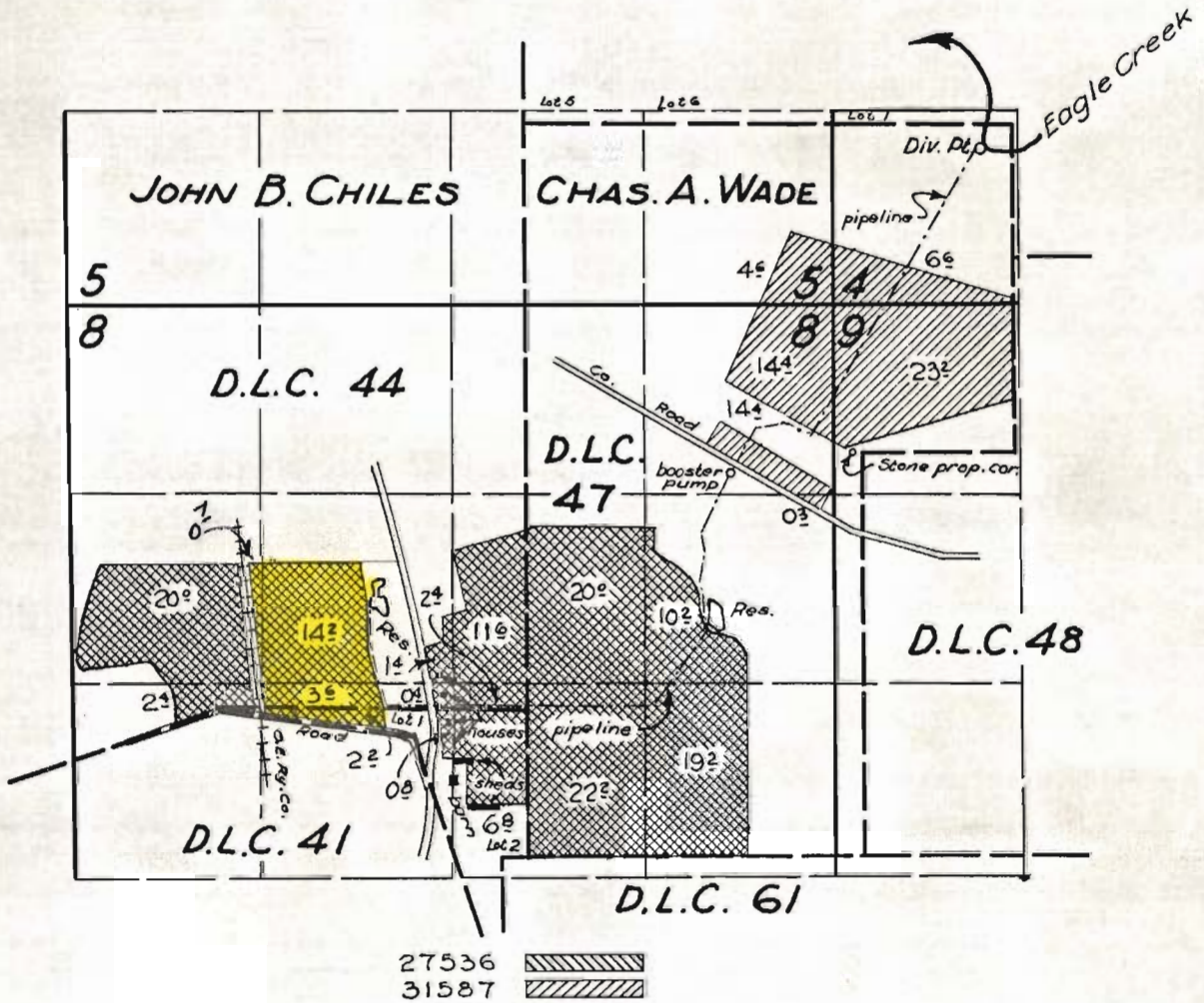

FINAL PROOF SURVEY UNDER

R-27502 R-1412
 27536 21693
 Application No. **31587** Permit No. **24875**
 IN NAME OF

HARVEY BARNARD

29 Aug. M. Bish
 Surveyed 6 Oct. 1958, by W.N. Perry

**PORTION BEING
 CANCELED
 FROM EAGLE
 CREEK**

RECEIVED
 SEP 19 1977

DFK-6F-33 WATER RESOURCES DEPT
 SALEM, OREGON