

T.19S.R.11W.W.M.

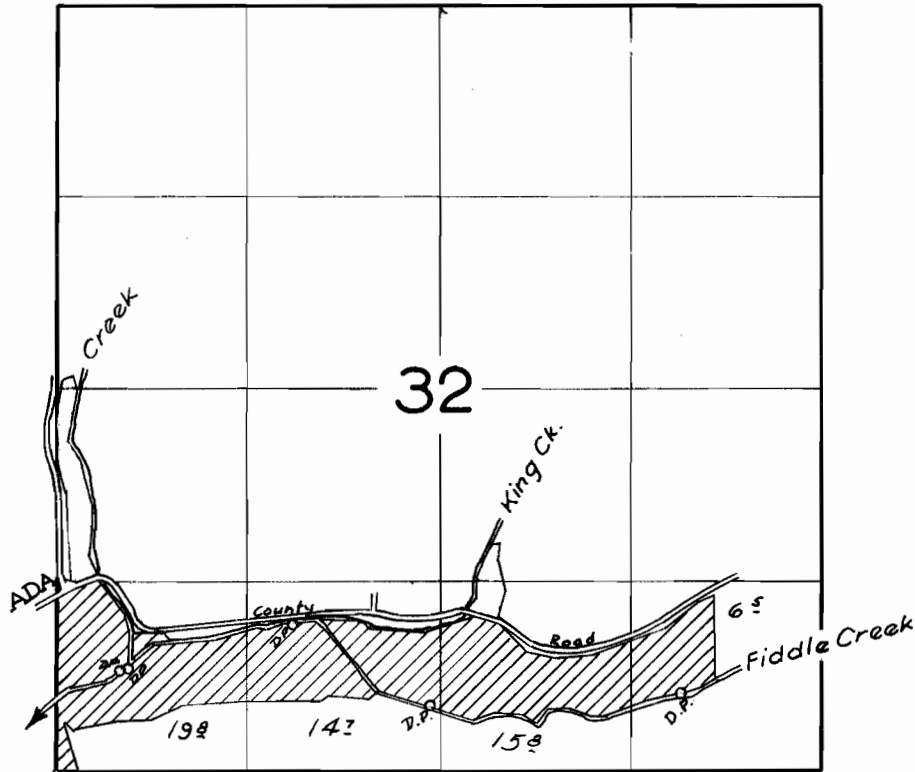

**FINAL PROOF SURVEY**  
UNDER

Application No. 31614... Permit No. 24929  
IN NAME OF

*MILLARD F. & MYRA E. MARTIN*

Surveyed April 9, 1959, by *R. Jackson*



TWP. 19S, R. 11W. W.M.

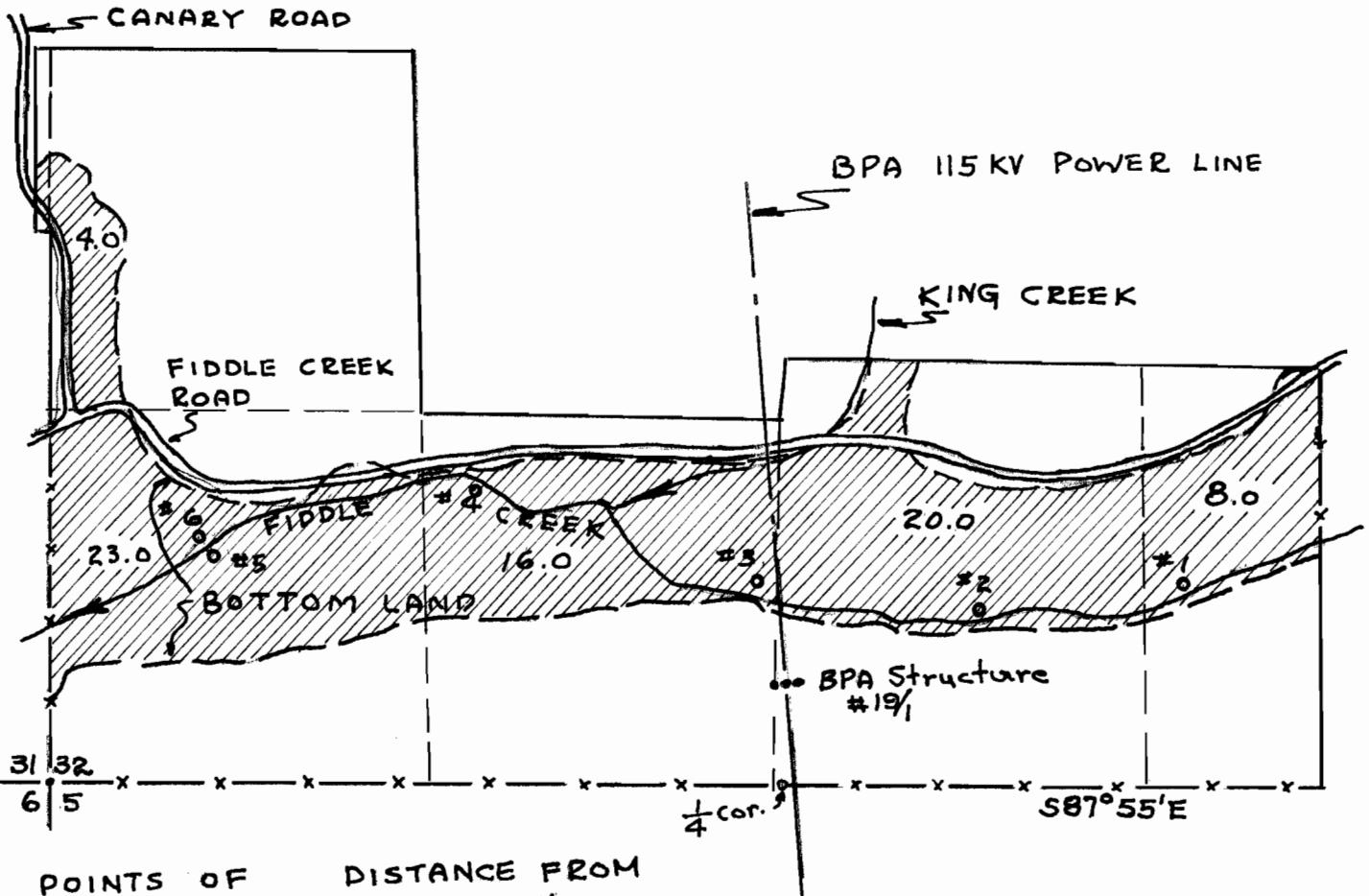

POINTS OF  
INDUCTION - o

DISTANCE FROM  
1/4 COR. 5/32

|     |                   |
|-----|-------------------|
| # 1 | N 660' - E 1452'  |
| # 2 | N 570' - E 725'   |
| # 3 | N 690' - W 65'    |
| # 4 | N 1120' - W 1055' |
| # 5 | N 925 - W 2050    |
| # 6 | N 930 - W 2055    |

MILLARD MARTIN FARM  
IRRIGATION PLAN

scale 1" = 660'

Application No. 31614.  
Permit No. 24929