

SKETCH of SURVEY

APPLICATION FOR PERMIT

To appropriate the Public Waters of the State of Oregon.

by William M. Crippen.

in the NE 1/4 of the SE 1/4 of Sec. 18, T. 32 S., R. 4 W. W. M.

DOUGLAS COUNTY, OREGON.



Scale: 1 in. = 1000 ft.
Date: Sept. 5, 1957.

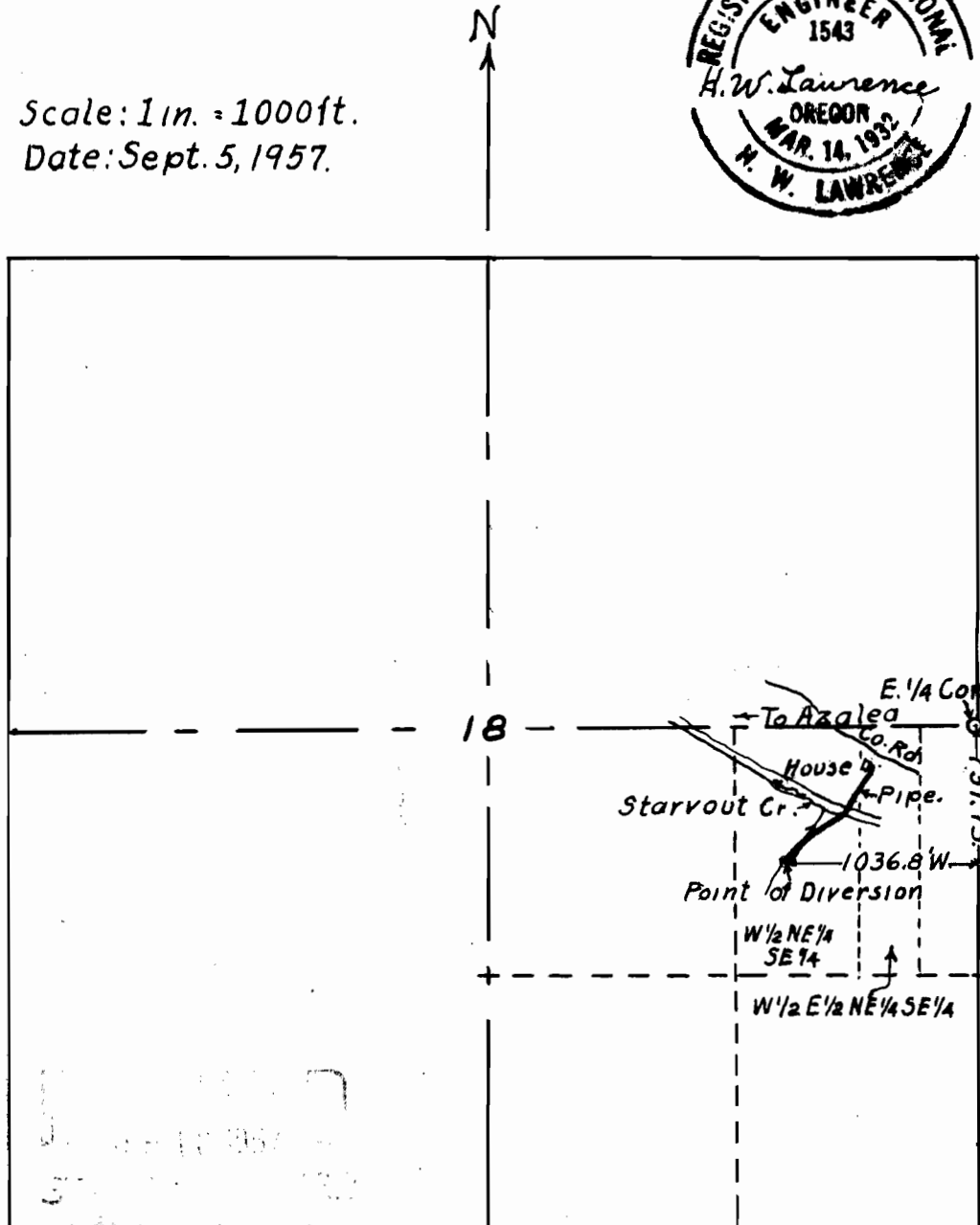

PIPE LINE

Beginning at the Point of Diversion, which is 731.7 ft. S., and 1036.8' W. of the E 1/4 Cor. of Sec. 18, T. 32 S., R. 4 W. W. M., Douglas Co., Oregon, thence N. 81°-15' E., 26.6 ft., thence N. 59°-42' E., 87.4 ft., thence N. 41°-50' E., 69.6 ft., thence N. 37°-54' E., 38.8 ft., thence N. 68°-35' E., 119.8 ft., thence N. 49°-40' E., 125.7 ft., thence N. 26°-37' W., 107.4 ft., thence N. 30°-36' E., 193.3 ft. to the end of the pipe line, at the entrance to the house, a total length of 768.6 ft.

Application No. 31878

Permit No. 25127