

U-247

27226
75514 RP

T.39S.R8.E.W.M.

Partial Cancellation

Klamath Av. wells

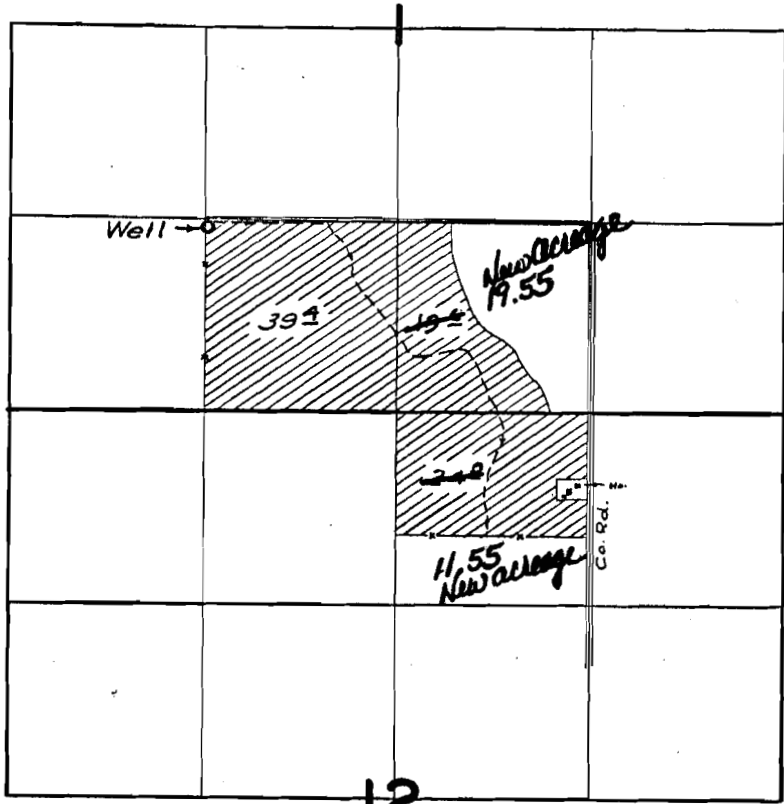

FINAL PROOF SURVEY

UNDER

Application No. U-275 Permit No. U-247

IN NAME OF

CHARLES M. OHLES

Surveyed 28 Oct. 1959, by T. B. Sil