

T.27S., R.15E., W.M.
 APPLICATION MAP
 FOR CHANGE IN POINT OF APPROPRIATION

U-461
 27427
RECEIVED

JUN 9 1987

WATER RESOURCES DEPT.
 SALEM, OREGON



SCALE: 1" = 1320'

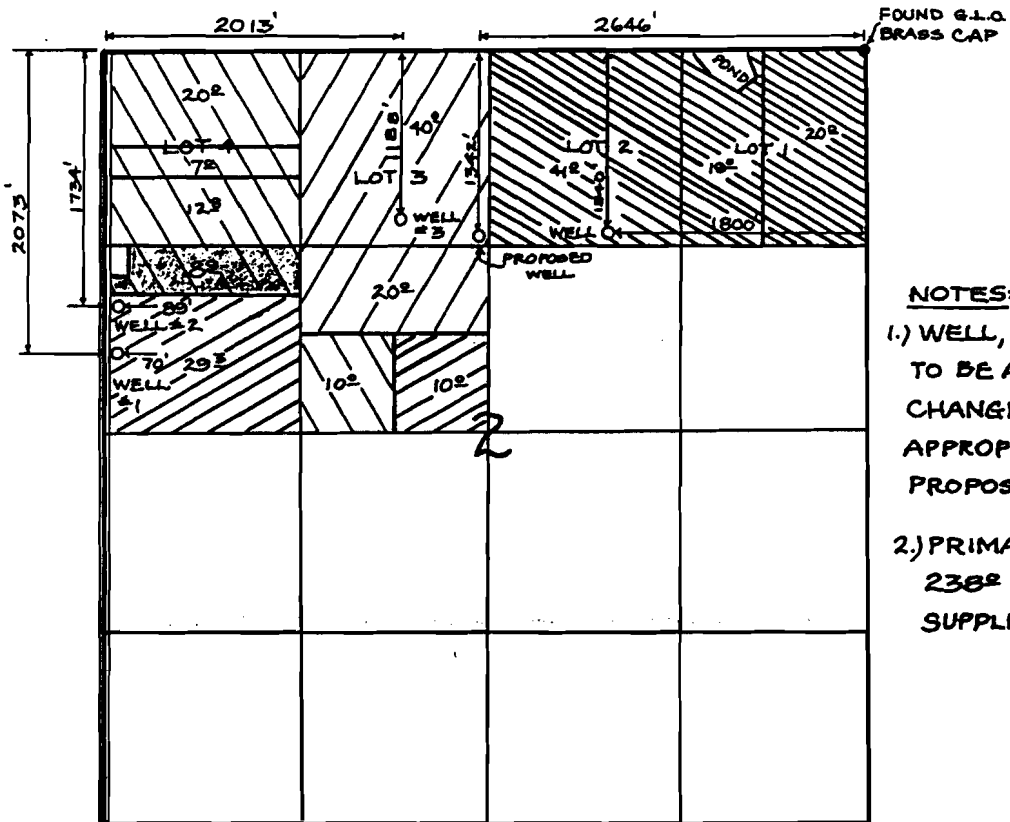

- NOTES:**
- 1.) WELL, WELL #1, #2, #3, TO BE ABANDONED. CHANGE OF APPROPRIATION TO PROPOSED WELL
 - 2.) PRIMARY TOTAL = 2382
 SUPPLEMENTAL = 82

- WELL; TOTAL = 802; C-41323 & C-47062 T-6299
- WELL #1; TOTAL = 39.3; C-31369 & C-27427
- WELL #2; TOTAL = 58.70; C-27427 & C-27430 & C-31369
- WELL #3; TOTAL = 602; C-31570 T-6298
- WELL #1; TOTAL SUPPLEMENTAL 82; C-31369

Certified Water Right Examiner
 033
Gary L. DeJarnatt
 Gary L. DeJarnatt
 Nov. 19, 1987
 STATE OF OREGON

PREPARED BY:
 DEJARNATT LAND SURVEYS, INC.
 63885 N. HWY. 97
 BEND, OR. 97701

NO REPRESENTATION IS INTENDED TO PROVIDE DIMENSIONS OR LOCATION OF PROPERTY OWNERSHIP LINES.

JOB # 89046
 SHEET 1 OF 1
 MAY 17, 1989

T-6248