

T.38S. R.5W.W.M.

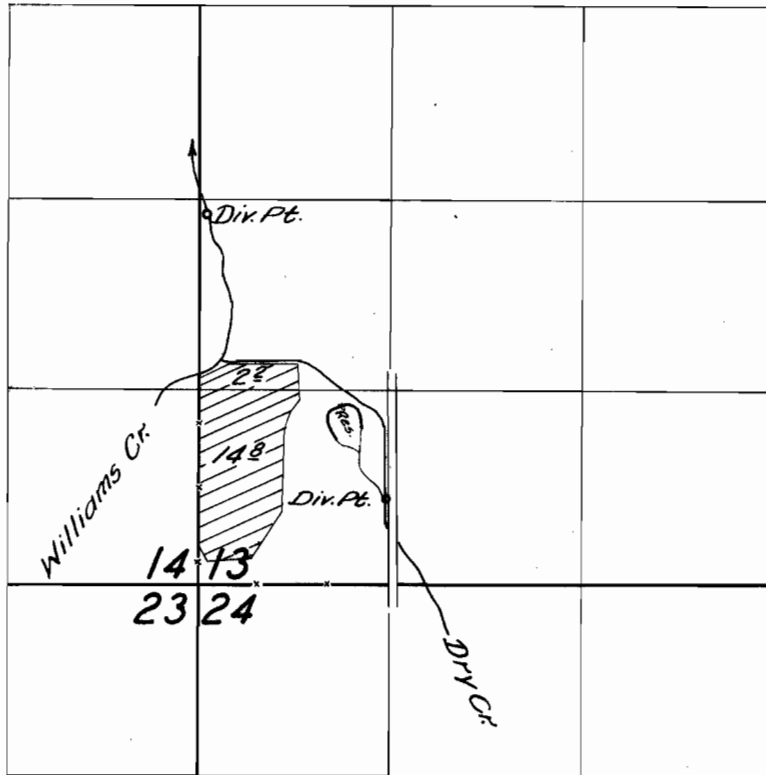

FINAL PROOF SURVEY

UNDER

Application No. ^{R-31295} 31296 Permit No. ^{R-1974} 24647

IN NAME OF

ROBERT E. THOMAS

Surveyed July 22 1959, by C. O. Bartels

T. 38 S., R. 5 W., W. M.
 Scale 4" = 1 mile Dec. 1956
 John Cook

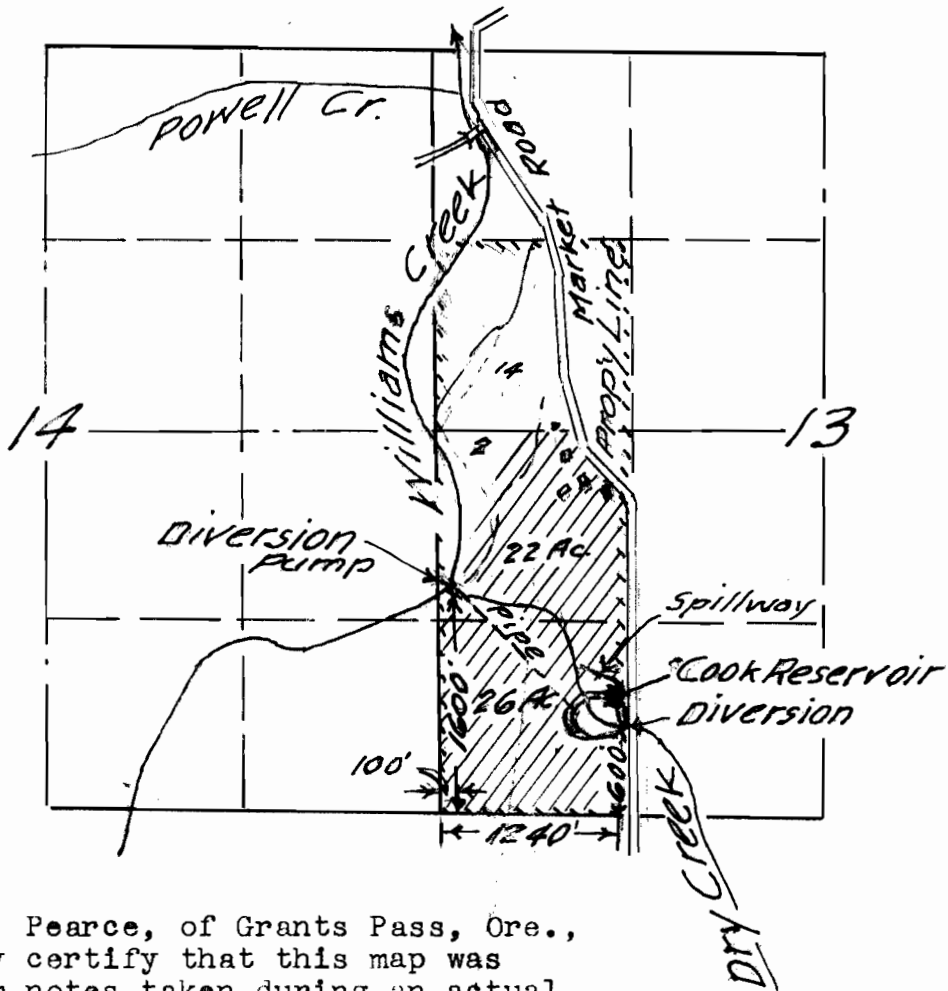

I, Tom R. Pearce, of Grants Pass, Ore., do hereby certify that this map was made from notes taken during an actual survey, during Dec. 1956, and that it correctly represents the works described in the accompanying application.

838

R-31215
 31296
 R-1974
 24647

Tom R. Pearce