

Application No. 25824
Permit No. 20526

3/4" Pipe
(C52351)

3/4" Pipe 600 Ft. W.
8' 2 1/2" N.E. of
N.E. Cor. C1-A1
(C52351)

B1.4

B1.5

SECOND

Buildings

ADDITION

B1.6

B1.7

B1.6

KIRKS 2ND ADD.

H. H. SPANGLING DEC. 11

FILE WITH CS2566

J. S. HUFFMAN

IRRIGATION WORKS

SEC. 32, T. 13 S., R. 2 W., W. M.

LINN COUNTY, OREGON

SCALE: 1" = 20'

AUG. 23, 1951

REGISTERED
OREGON
LAND SURVEYOR

Orin A. Carnegie

ORIG. & COPY
20

RECEIVED

SEP 5 1951

STATE ENGINEER
SALEM, OREGON

(C51952)

T. 13 S., R. 2 W.
T. 14 S., R. 2 W.

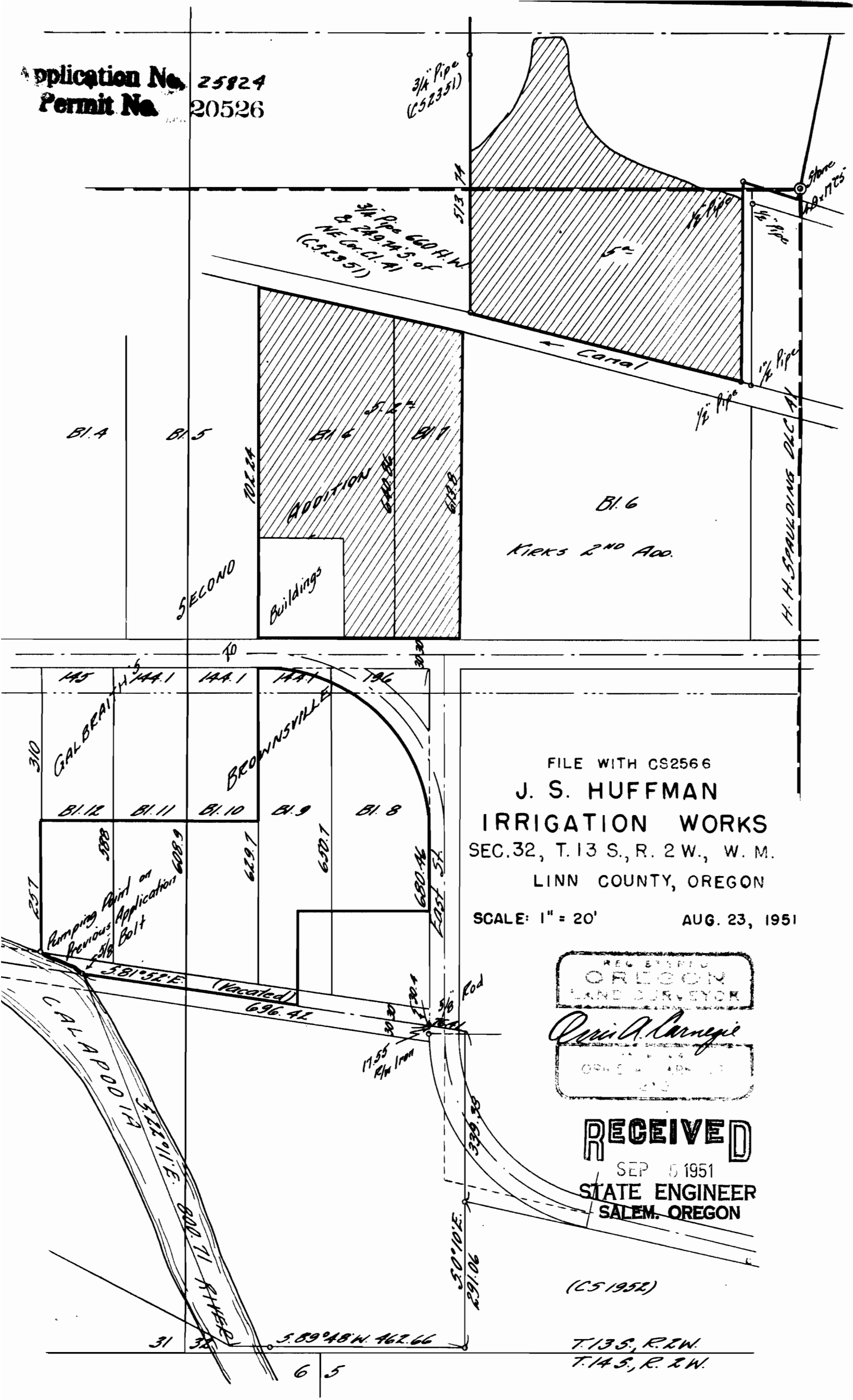

KIRK'S 2nd ADD
March 5th
(CS 2351)
Bl. 4
Found
None

W. 1/2 of 23 & 1/2 of 24 found at
W. 1/2 of Bl. 7 KIRK'S ADD

Center St

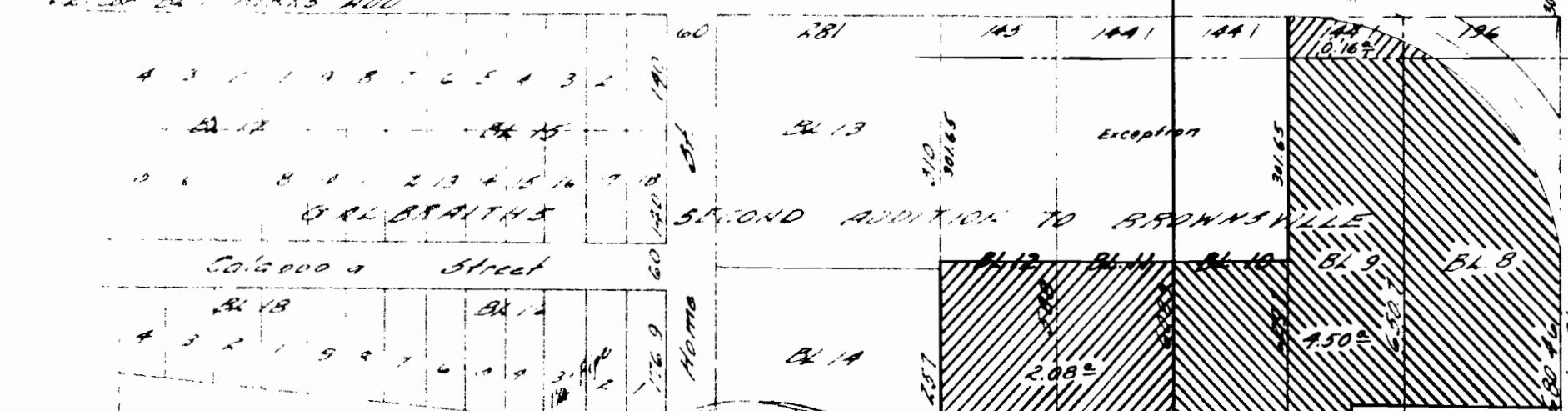

C.S. 2566
JOE MORSE
SEC. 31, T. 13 S., R. 2 W.
SCALE: 1" = 200'
NOV. 1947
ORRIS A. CARNEGIE
DEP. CO. SURVEYOR
(Bearings from CS 1837)

H.H. SPAULDING - D.L.C. A1
N 89° 13' 1/2" E 300.0

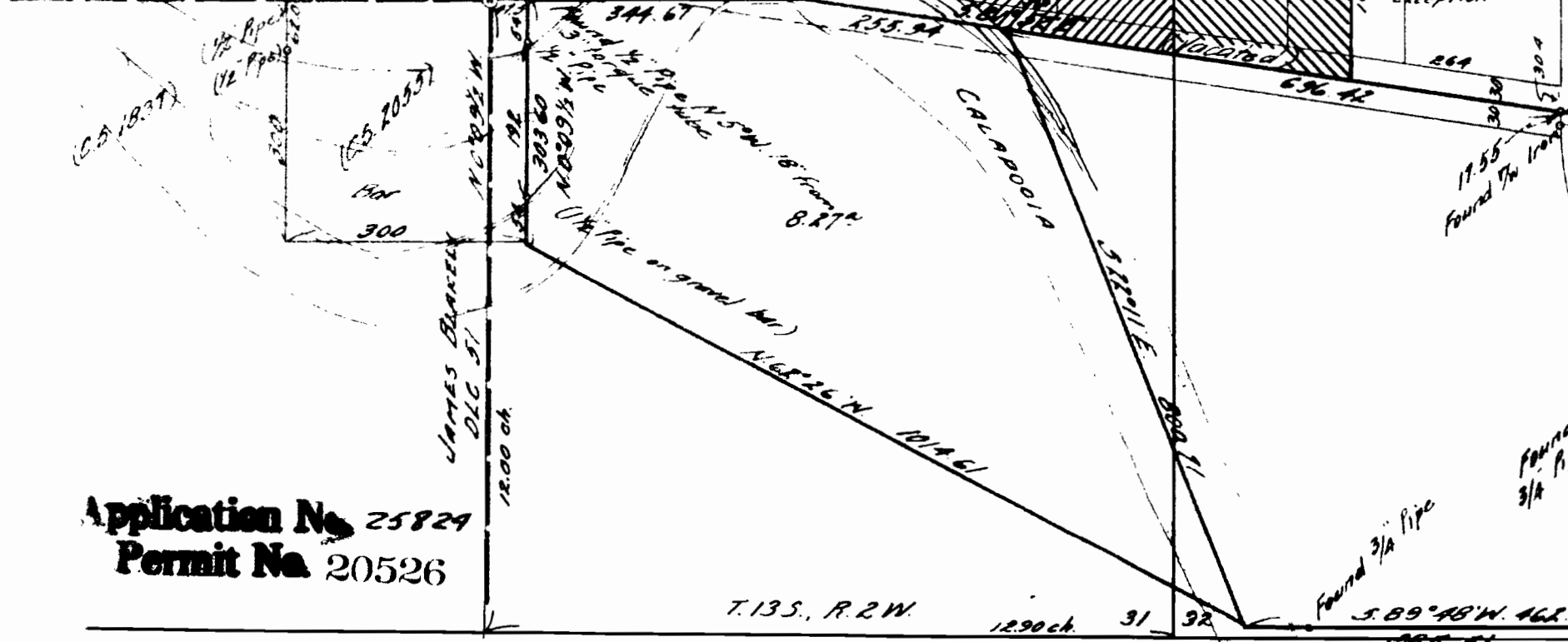

Plan of Carnegie

Application No. 25829
Permit No. 20526

T. 13 S., R. 2 W.
T. 14 S., R. 2 W.

12.90 ch. 31 32

S. 89° 48' W. 462.66

L.D. Neher
(194-688)