

I, J. W. McArthur, of Eugene Oregon do hereby certify that this map was made from notes taken during an actual survey made under my immediate supervision from June 1924 to Feb. 1926, and that it correctly represents the works described in the accompanying application, together with the location of streams and other ditches in the immediate vicinity.

J. W. McArthur
Registered Professional Engineer Oregon No. 771

Dec 8th 1919
Date of Registration.

MAP
ACCOMPANYING APPLICATION FOR PERMIT TO APPROPRIATE WATER FOR POWER BY THE CITY OF EUGENE

Scale: 2" = 1 Mile.

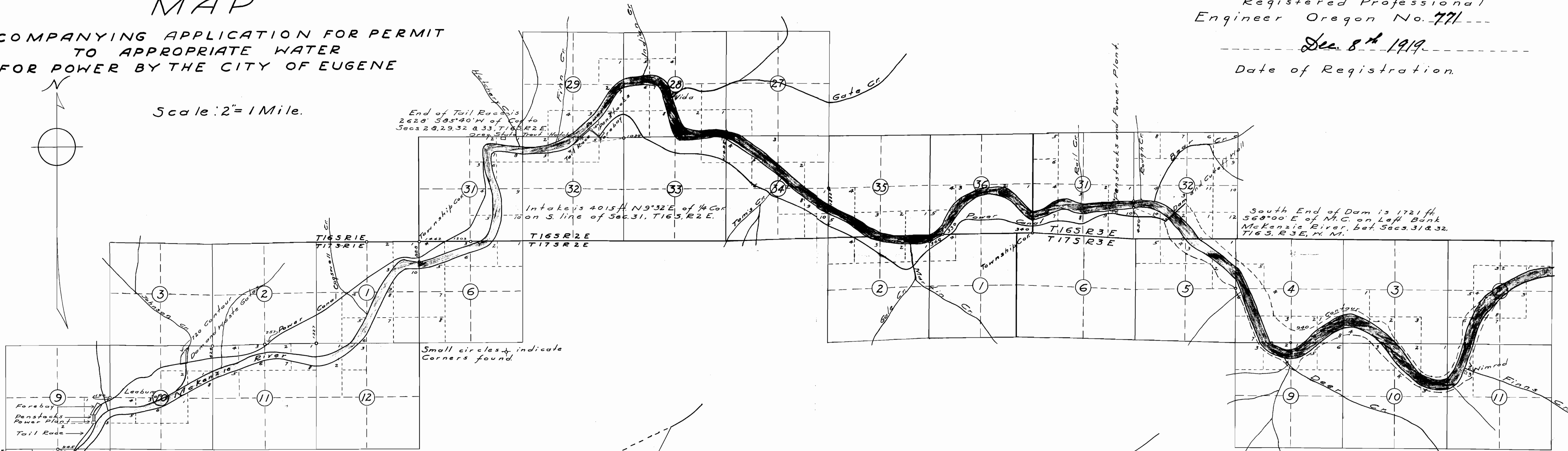

End of Tail Race is 887' S70°38'E of 1/4 Cor. bet. Secs. 30 & 16, T175R1E.

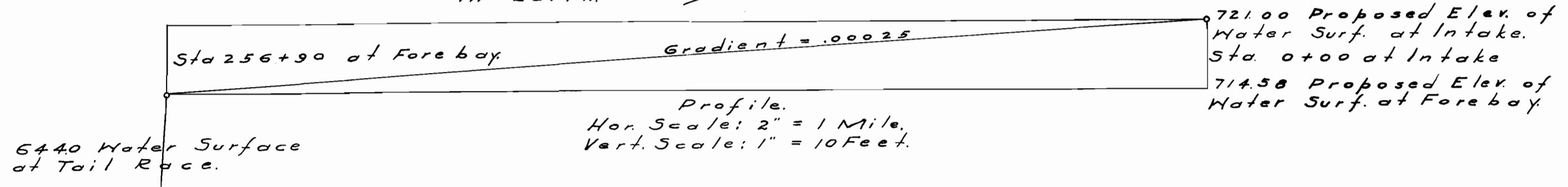
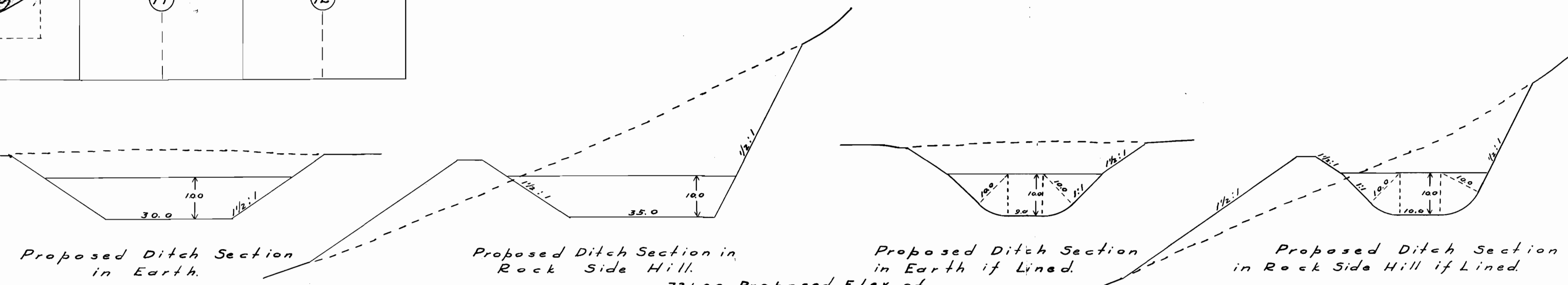

644.0 Water Surface at Tail Race.

Tail Race Gradient = .00025
644.45 Elev. Head of Tail Race
622.00 Elev. Foot of Tail Race at River

Application No. 10626

Permit No. 8449

Application No. 10627
Permit No.

J.C. Ayers
Feb 1926