

FINAL PROOF SURVEY AND CLAIM OF BENEFICIAL USE

RECEIVED
JUL 15 1999

WATER RESOURCES DEPT.
SALEM, OREGON

LOCATED IN
NW 1/4, NW 1/4, SECTION 16, T.2N., R.32E., W.M.
UMATILLA COUNTY, OREGON

APPLICANT: BERT L. & DOROTHY M. JONES
APPLICATION T-7107 SPECIAL ORDER V.52, P. 880
PERMIT 652

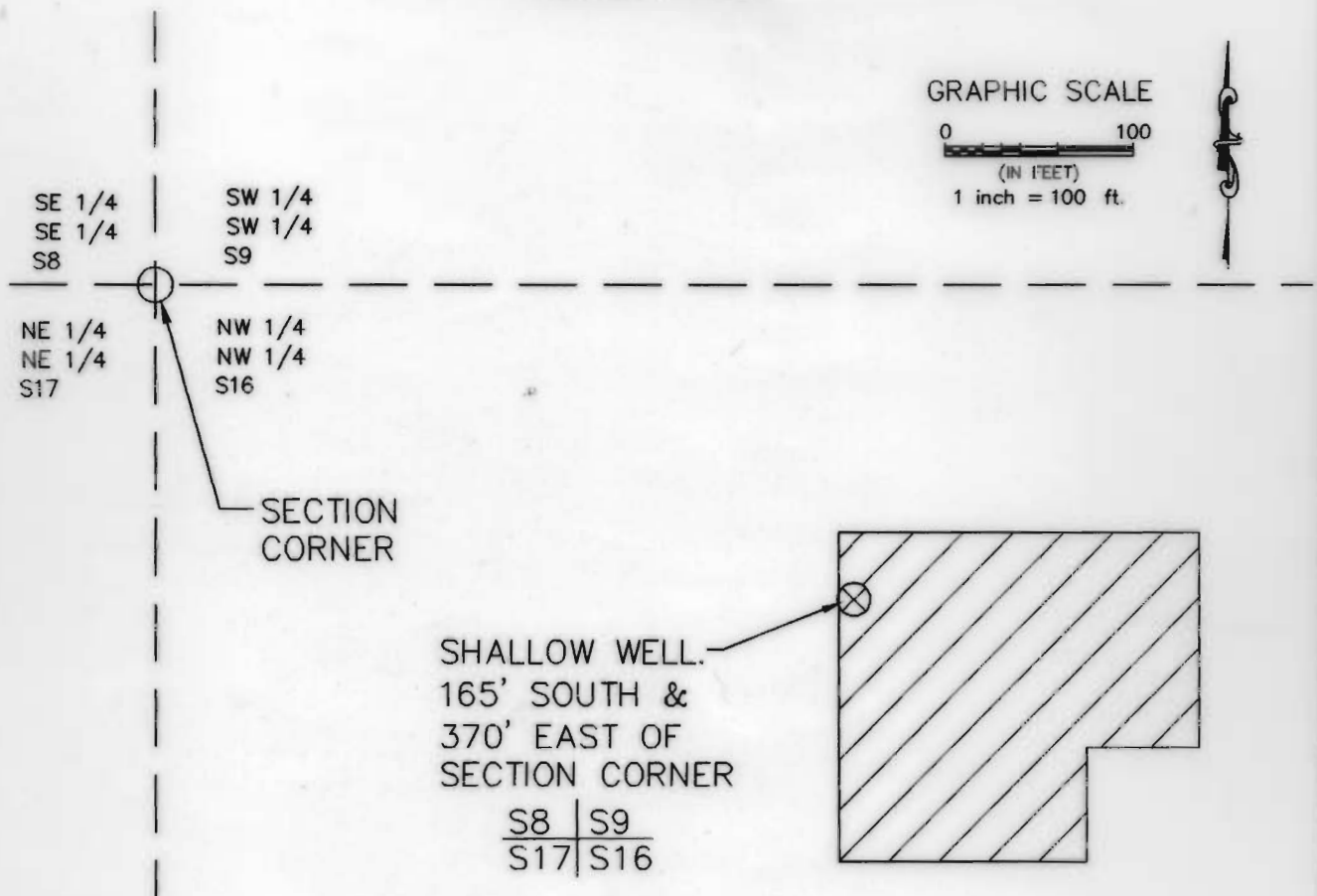

GRAPHIC SCALE

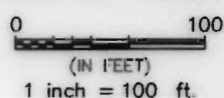

SHALLOW WELL.
165' SOUTH &
370' EAST OF
SECTION CORNER

S8	S9
S17	S16

LEGEND

AREA BENEFICIALLY IRRIGATED
0.68 ACRES

This map is prepared for the express purpose to show water appropriation and use. It is not intended to show or locate property ownership lines.

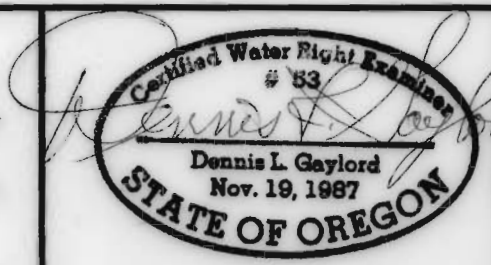

DENNIS L. GAYLORD, CWRE
71614 S.W. LAKE DRIVE
PENDLETON, OR 97801
(541) 276-6260
July 2, 1999

DRAWN BY: H B WILLIAMS DRAFTING

©

Renews JUNE 30, 2001

FINAL PROOF SURVEY AND CLAIM OF BENEFICIAL USE

RECEIVED
JUL 15 1999
WATER RESOURCES DEPT
SALEM, OREGON

LOCATED IN
NW 1/4, NW 1/4, SECTION 16, T.2N., R.32E., W.M.
UMATILLA COUNTY, OREGON

APPLICANT: SAM & MARCENE K. JONES
APPLICATION T-7106 SPECIAL ORDER V.52, P. 878
PERMIT 652

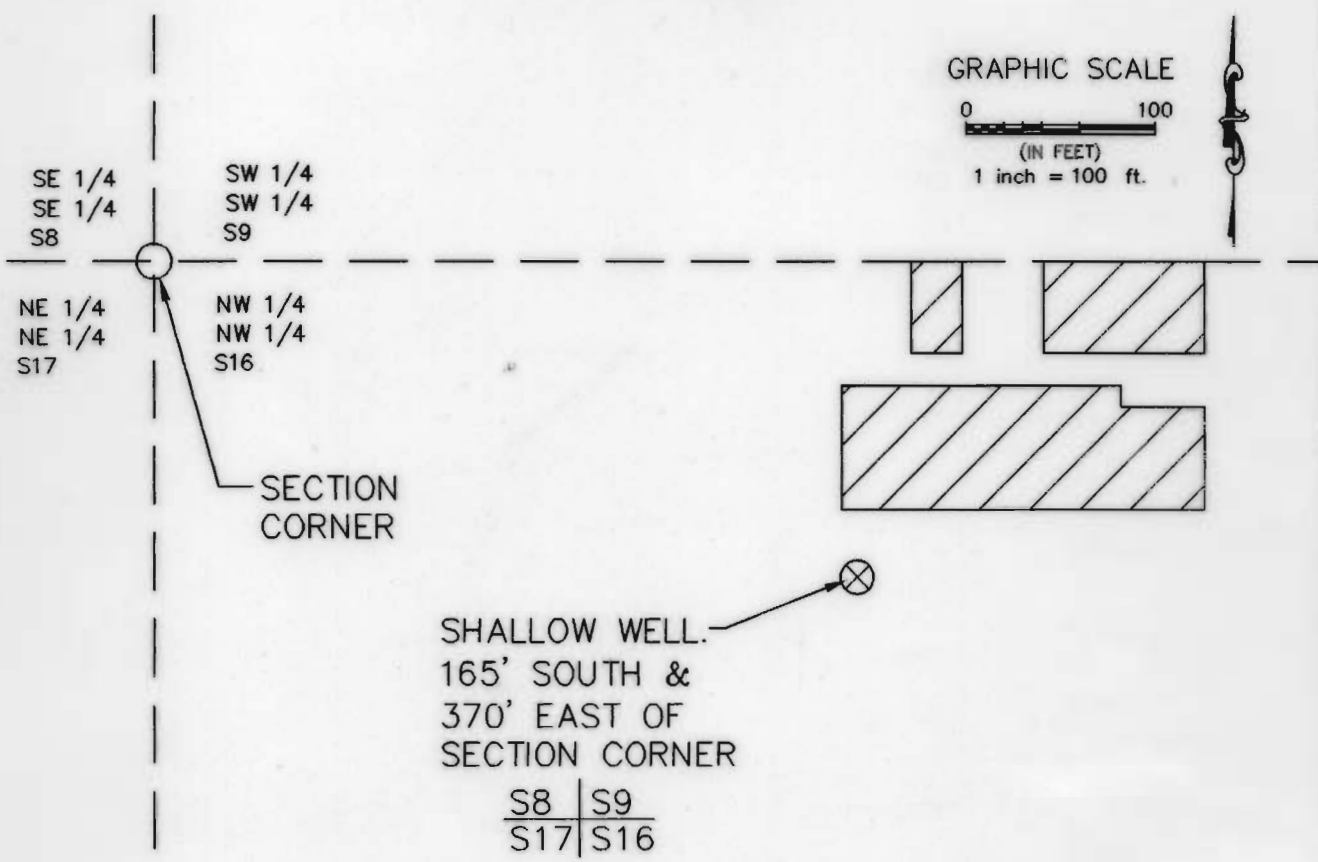

GRAPHIC SCALE

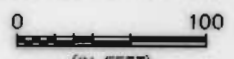

(IN FEET)
1 inch = 100 ft.



SHALLOW WELL.
165' SOUTH &
370' EAST OF
SECTION CORNER

S8	S9
S17	S16

LEGEND

AREA BENEFICIALLY IRRIGATED
0.38 ACRES

This map is prepared for the express purpose to show water appropriation and use. It is not intended to show or locate property ownership lines.

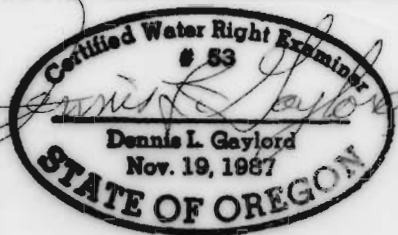

DENNIS L. GAYLORD, CWRE
71614 S.W. LAKE DRIVE
PENDLETON, OR 97801
(541) 276-6260
July 2, 1999

DRAWN BY: H B WILLIAMS DRAFTING

©

Renews JUNE 30, 2001