

N<sup>1</sup>/<sub>4</sub> Cor. Sec. 16

T. 32 S., R. 3 E., W. M.

Map showing correct point of diversion of Nye Ditch from Mill Creek.

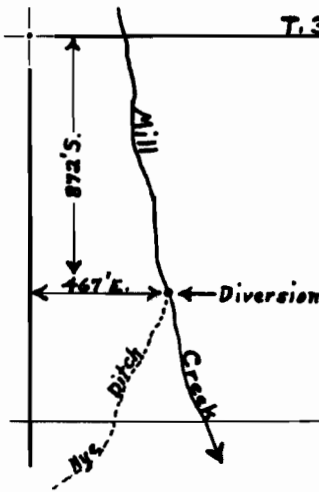

Scale:  
8 inches = 1 mile

NE<sup>1</sup>/<sub>4</sub> Section 16

Section 1

T. 33 S., R. 2 E., W. M.

Scale: 8" = 1 mile

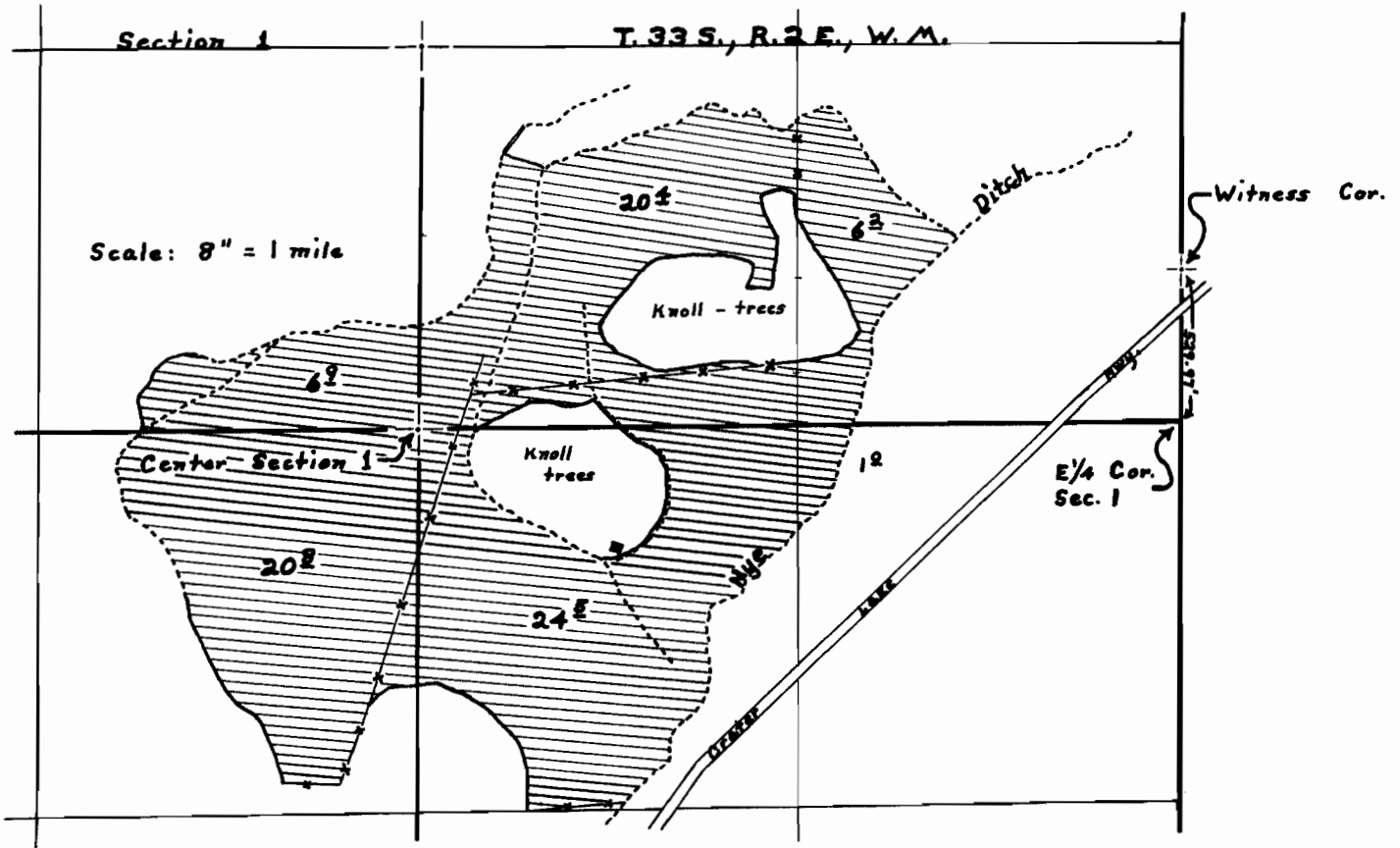

# FINAL PROOF SURVEY

UNDER

Application No. 17569..... Permit No. 13269.....

IN NAME OF

R. Bruce Grieve.....

Surveyed 4-26-56  
5-24-56  
6-8-56 1956, by D. C. Hendrix.....

MAR 25 1957  
S.E. 1/4 SEC. 1 T. 33 S. R. 2 E. W. M.

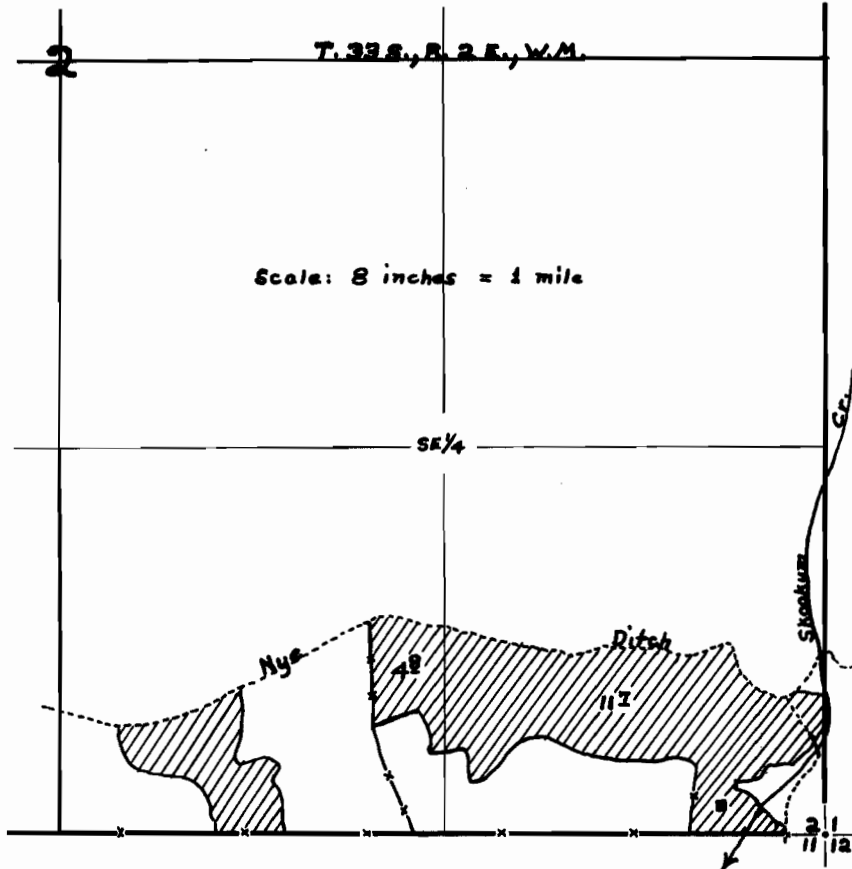

**FINAL PROOF SURVEY**  
 UNDER

Application No. *17569*..... Permit No. *13269*.....  
 IN NAME OF

.....*R. Bruce Grieve*.....

Surveyed *Nov. 20* 1956., by *D.C. Hendrix, W.M.*.....

*lu*  
 MAR 25 1957  
 STATE