

Drainage Area Map
Scale 1" = 400'

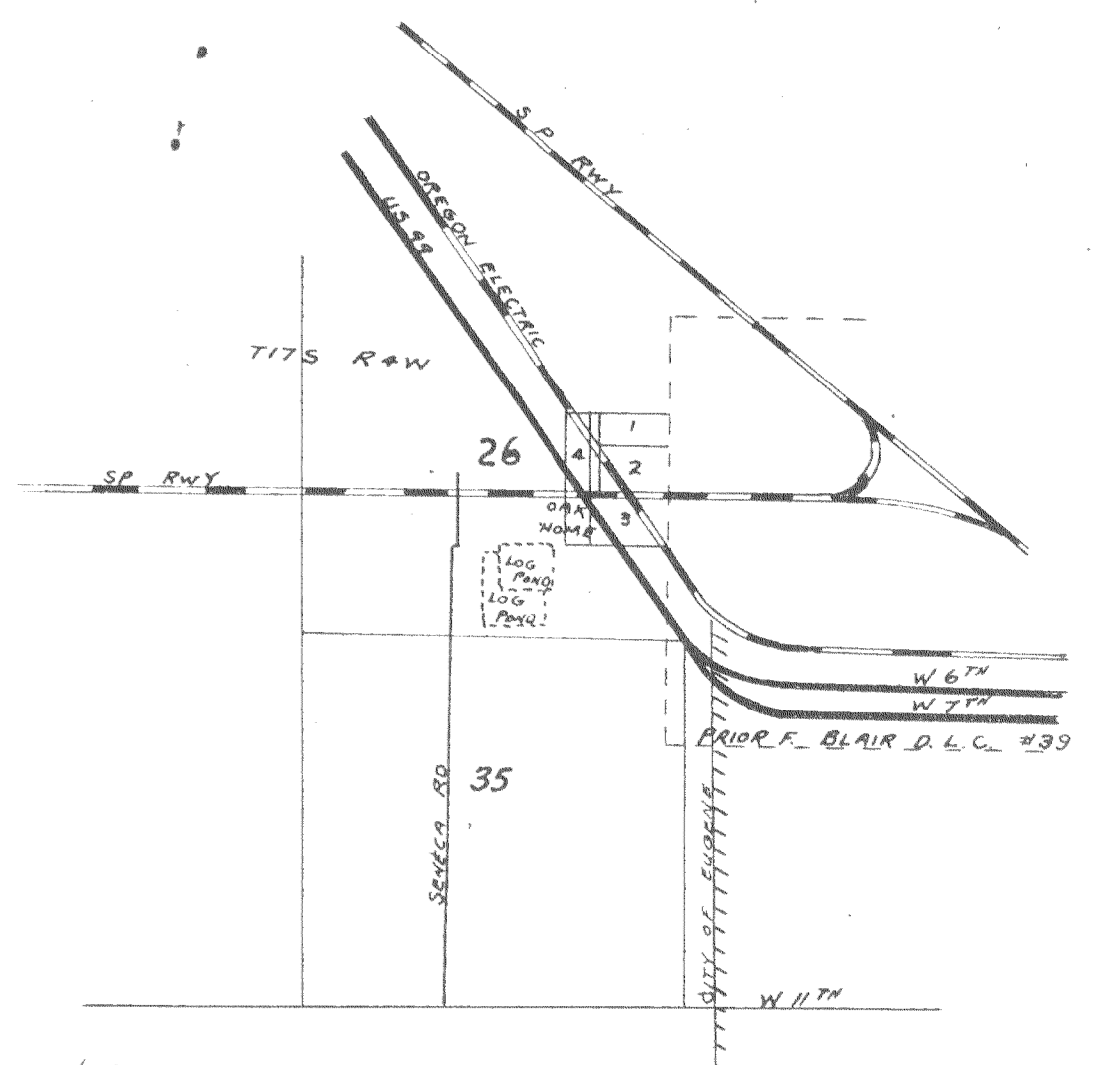

Vicinity Map
Scale 2" = 1 Mile

I, Stephen H. Ford, of Eugene, Oregon, do hereby certify that this map was made from notes taken during an actual survey made by me (or under my immediate supervision) on June 16, 1953, that the monument shown on this map consisting of an one and one-half inch iron pipe bears N 26° 28' 40" W 2857.80 feet from the S.W. corner of the Prior F. Blair No. 39, Township 17 South, Range 4 West of the Willamette Meridian.

Stephen H. Ford
Stephen H. Ford

I, Ralph L. Follett, a registered professional engineer in the State of Oregon, hereby submit for approval this set of plans, consisting of two sheets.

Ralph L. Follett
Ralph L. Follett

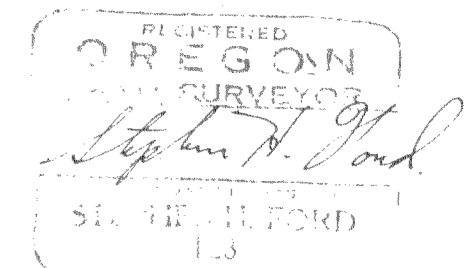

SNELL STROM LUMBER CO
PLAN FOR APPROPRIATION
AND STORING OF
UNAPPROPRIATED WATERS
STATE OF ORE.

SCALE AS SHOWN

MAY 1953 Application No. R-28943
Permit No. R-1604

SHEET 1 OF 2 SHEETS

Job # 382

28943
28944
22826