

NOTE: FOR MORE INFO ON THE LOCATION OF THIS RIGHT, SEE MAP OF P. 42203

R.28E

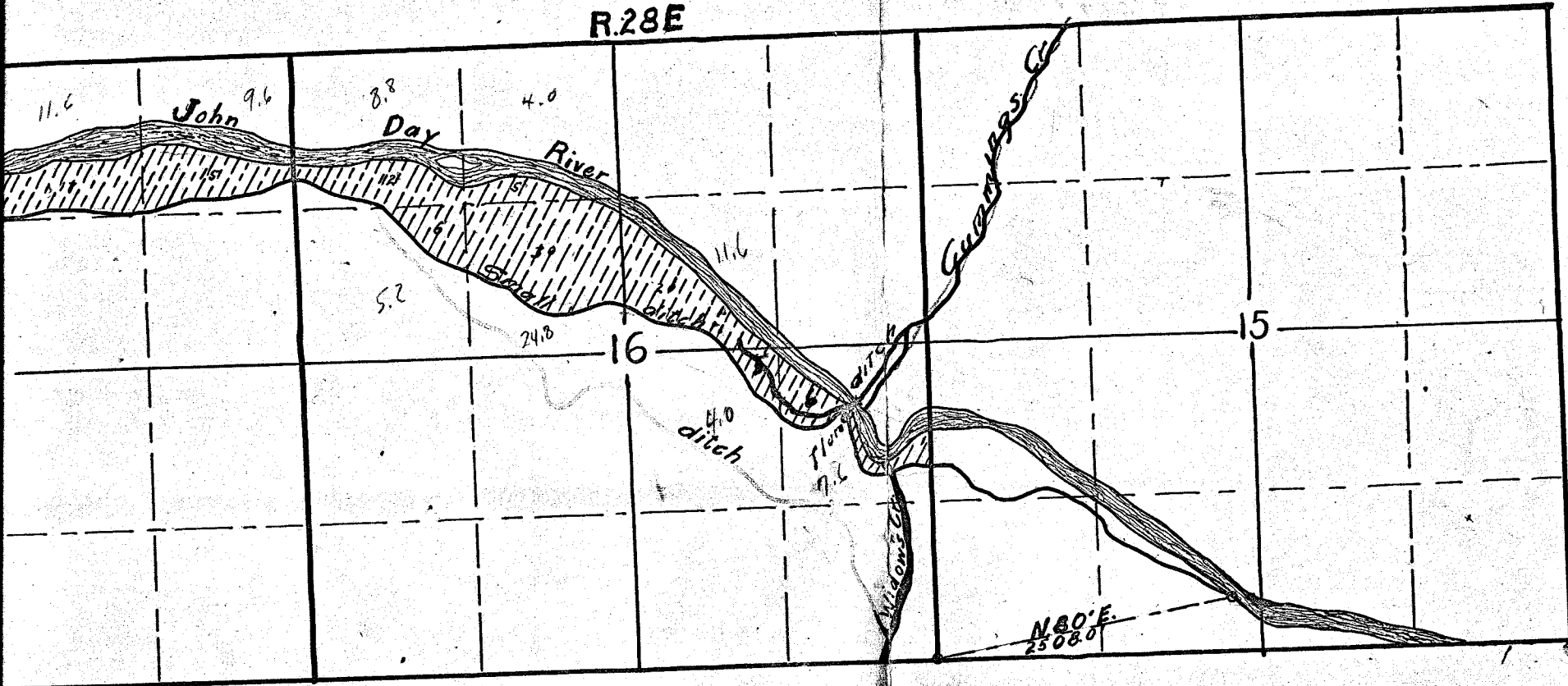

PLAT  
of  
SMALL DITCH

Scale — 4" = 1 Mile

OFFICE OF STATE ENGINEER  
RECEIVED  
NOV 11 1918  
SALEM, OREGON

Application No. 6324  
Permit No. 3938

Certificate of Surveyor

I, Vernon L. Glaze, of John Day, Ore., hereby certify that this map was made from notes taken during an actual survey made by me on Dec. 22, 1915, and that it correctly represents the works described in the accompanying application, together with the location of streams and other ditches in the immediate vicinity, and has lettered thereon the area in each smallest legal subdivision it is proposed to irrigate

Vernon L. Glaze.  
Surveyor

NOTE: FOR MORE INFO ON THE LOCATION OF THIS RIGHT, SEE MAP OF P. 42203

R.28E

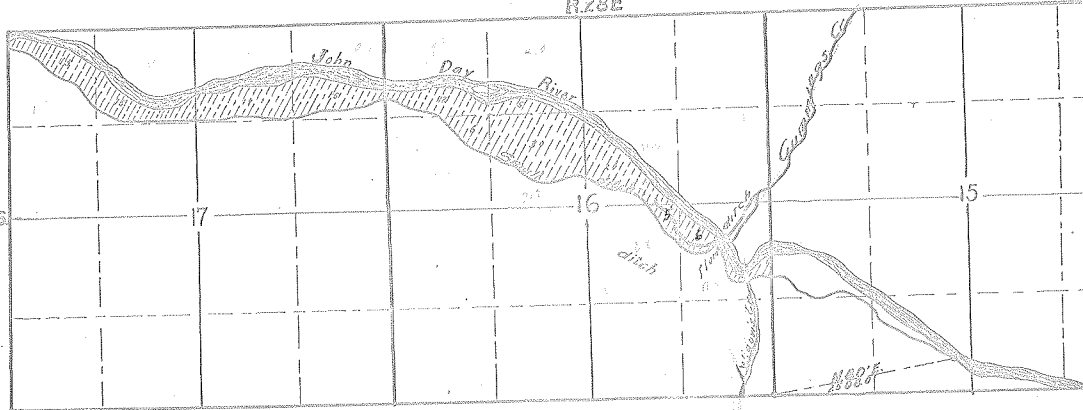

PLAT  
of  
SMALL DITCH  
Scale— $\frac{1}{4}$  Mile



APR 11 1911  
MAILED No. 6324  
No. 3938

Certificate of Surveyor

Wernon L. Glaze, of John Day, Ore., hereby certifies that this map was made from notes taken on an actual survey made by me, on Dec. 22, 1910, and that it correctly represents the works shown on the accompanying application, together with the location of streams and other ditches in the immediate vicinity, and has testified thereon in each smallest legal subdivision as to whether it is irrigable.

Wernon L. Glaze  
Surveyor