

T. 12S. R. 1W.W.M.

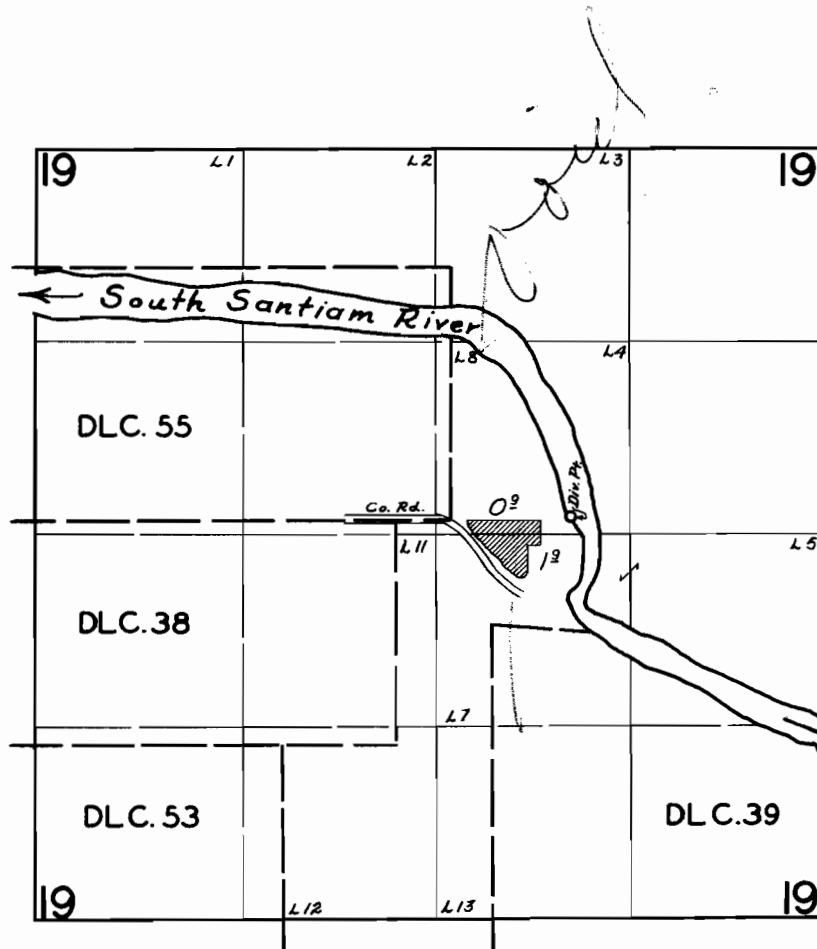

FINAL PROOF SURVEY

UNDER

Application No. 31822 Permit No. 25098

IN NAME OF

Howard E. Taylor

Surveyed AUG. 27 19 59, by C.O. BARTELS

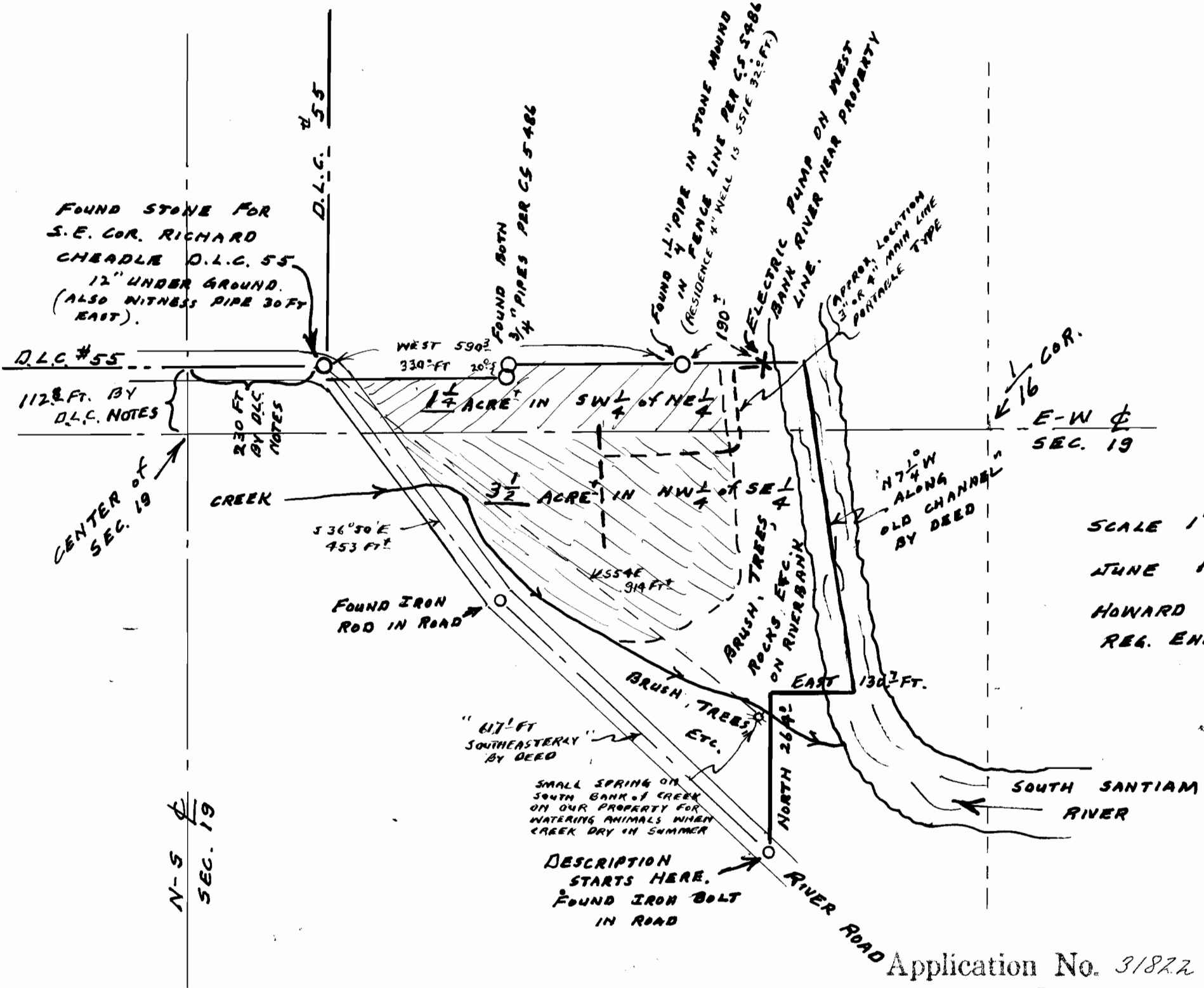

WATER-RIGHT MAP
 for
 HOWARD E. TAYLOR
 SEC. 19, T12S, R1W, W.M.
 LINN COUNTY, ORE.

SCALE 1" = 200 FT.
 JUNE 1957
 HOWARD E. TAYLOR
 REG. ENGINEER #2891

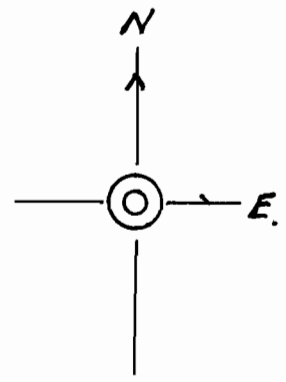

H. E. Taylor

Application No. 31872
 Permit No. 25098

N-S
 SEC. 19

D.L.C. #55
 112 1/2 FT. BY
 D.L.C. NOTES

230 FT.
 BY D.L.C.
 NOTES

CENTER OF
 SEC. 19

D.L.C. #55

WEST 59° 33' 20"
 330 FT.

FOUND BOTH
 3/4" PIPES PER CS 5486

FOUND 1 1/2" PIPE IN STONE MOUND
 IN FENCE LINE PER CS 5486
 (RESIDENCE 4" WELL IS 551E 32.0 FT.)

ELECTRIC PUMP ON WEST
 BANK RIVER NEAR PROPERTY

APPROX. LOCATION
 3" OR 4" MAIN LINE
 PORTABLE TYPE

1/16 COR.
 E-W
 SEC. 19

S 36° 50' E
 453 FT.

3 1/2 ACRE IN NW 1/4 OF SE 1/4

554E
 914 FT.

BRUSH, TREES, &
 ROCKS, ETC.
 ON RIVER BANK

N 7 1/2° W
 ALONG
 OLD CHANNEL
 BY DEED

FOUND IRON
 ROD IN ROAD

EAST 130 1/2 FT.

" 617 FT
 SOUTHEASTERLY"
 BY DEED

SMALL SPRING ON
 SOUTH BANK OF CREEK
 ON OUR PROPERTY FOR
 WATERING ANIMALS WHEN
 CREEK DRY IN SUMMER

DESCRIPTION
 STARTS HERE.
 FOUND IRON BOLT
 IN ROAD

NORTH 26 1/2°

RIVER ROAD

SOUTH SANTIAM
 RIVER