

S. 1.03 W.

24960
28654
26356

SURVEYED PLAT OF THE I.B. HAZELTINE WATER RIGHT DIVERSION
LOCATED IN S.E. $\frac{1}{4}$ OF THE N.W. $\frac{1}{4}$ OF SECTION 13, TWP. 14 S.,
R. 34 E., W.M., OF GRANT COUNTY, OREGON.

Point of Diversion: S. $10^{\circ}28'$ W. 1,245.2' from the N.W. Cor. of the S.W. $\frac{1}{4}$, N.E. $\frac{1}{4}$
Point of Pump Unit: S. $35^{\circ}53'$ E. 426.8' from the N.W. Cor. of the S.W. $\frac{1}{4}$, N.E. $\frac{1}{4}$
All from Section 13, Twp. 14 S., R. 34 E., W.M.

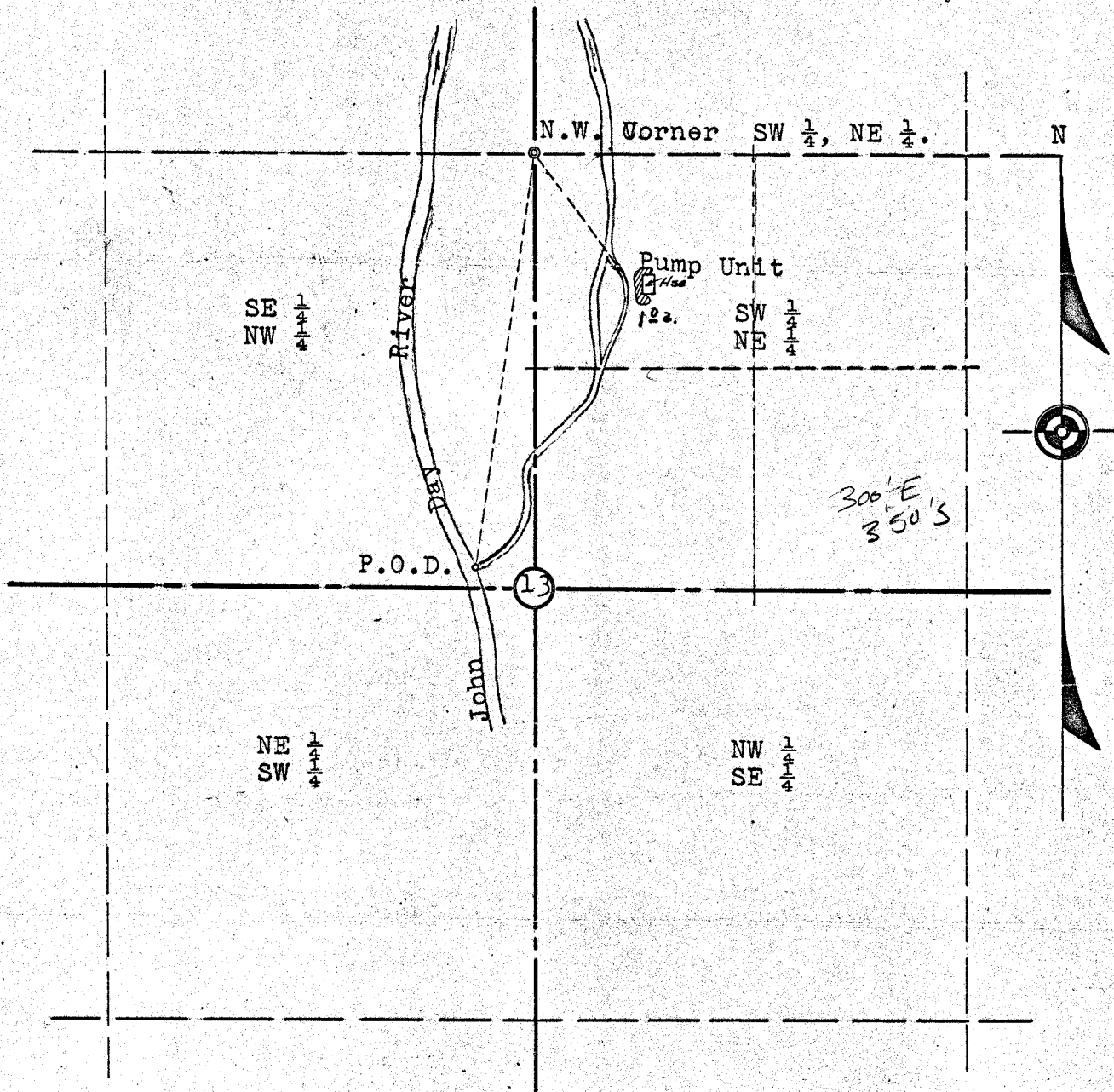

Scale: 1"-500'

Var. $19^{\circ}59'$ E.

April 1957

NOTE: All streams running in a Northerly direction empty into the Main John Day River approximately 1,500 feet North of the pumping unit.

RECEIVED
APR 29 1957
STATE ENGINEER
SALMON, OREGON

Application No. 31519
Permit No. 24960

REGISTERED
OREGON
LAND SURVEYOR

Ronald J. Brailleau

MAY 4 1957
RONALD J. BRAILLEAU
374