

FINAL PROOF SURVEY

T.26S.R.31E.W.M.

UNDER

Application No. **24639** Permit No. **24708**

IN NAME OF

STATE OF OREGON - STATE LAND BOARD

Surveyed Oct. 20 1960, by *A. Jackson*

EFI-NV-2066208

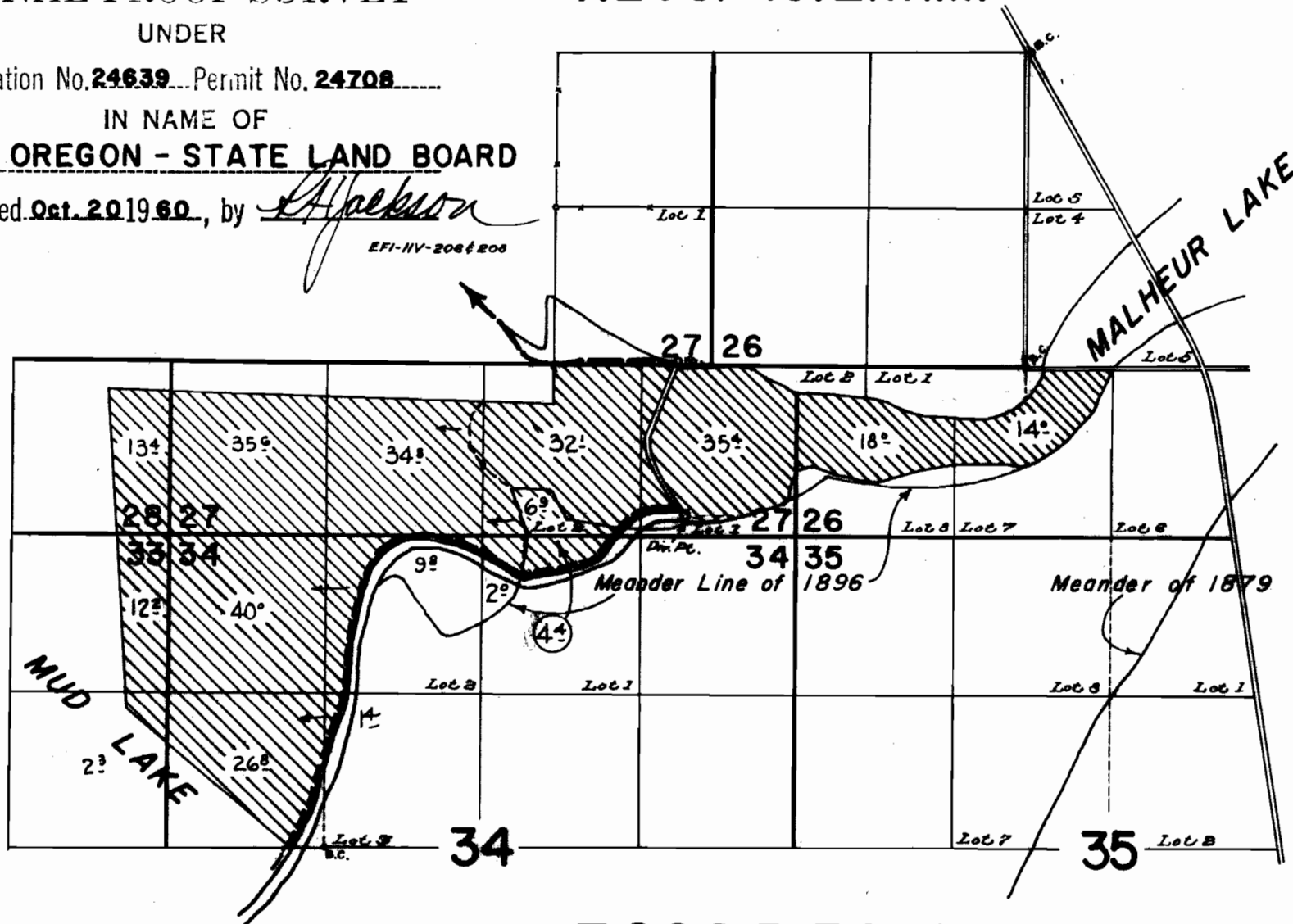

T.26S.R.30E.W.M.