

T. 1 N. R. 3 W. W. M.

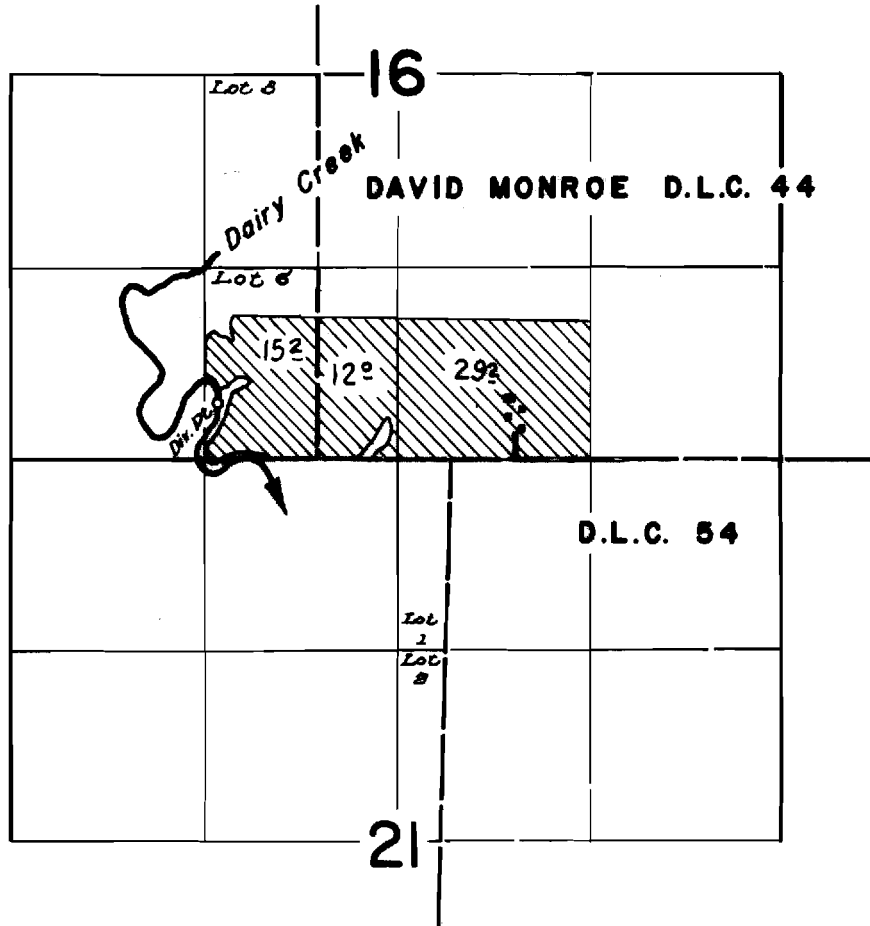

**FINAL PROOF SURVEY**  
UNDER

Application No. 235.92... Permit No. 186.11.....  
IN NAME OF

Lloyd Duyck

Surveyed August...3 1960, by [Signature]

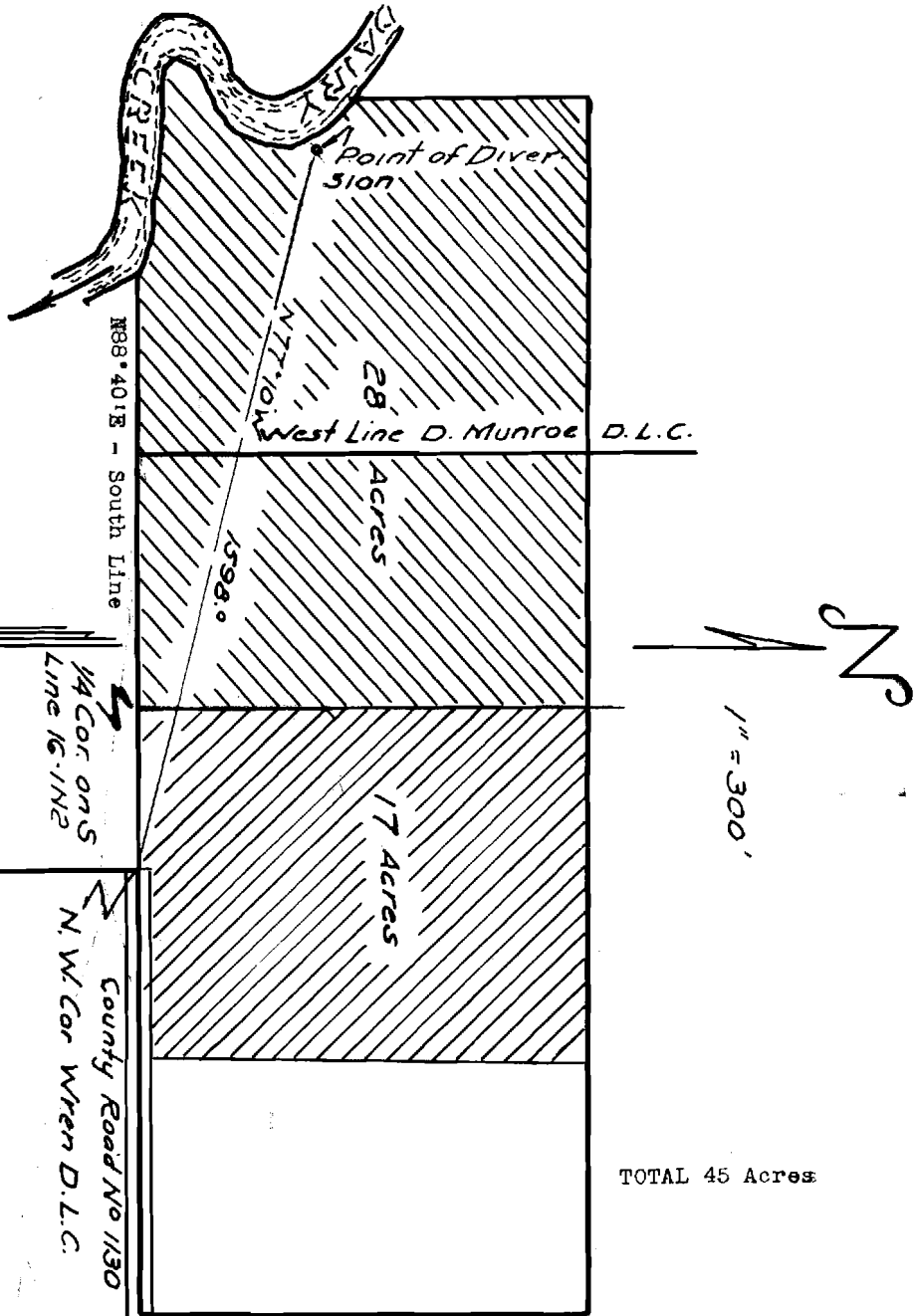

Application No. 23592  
Permit No. 18611

I, L.L. McIntyre of Hillsboro, Oregon do hereby certify that this map was made from notes taken during an actual survey made by me on January 13th. 1949; that the monument shown on this map, consisting of a 2" x 36" iron pipe driven 30" in the ground is N77°10'W 1598.0 feet from the northwest corner of the Micheal Wren D.L.C. in T1N, R3W, W.M., Washington County, Oregon. The said North west corner of the Wren D.L.C. is 5.21 chains East of the one quarter corner on the south line of section 16, T1N, R3W, W.M. as per Government Survey.



Oregon Certificate  
1713