

Center of Sec. 18
S 87° 57' W 660.4

S 87° 57' W
660.4

1/4 Corner
1320.7

S 0° 21' W 1208.9

TRACT 54

To S.E. Corner Sec. 18 2675.3 S 0° 08' W

N 0° 16' E 1338.4

Point of Diversion
South 851 feet and West
1430 feet from East
1/4 Corner of Sec. 18
4 N., 2 W. W.M.

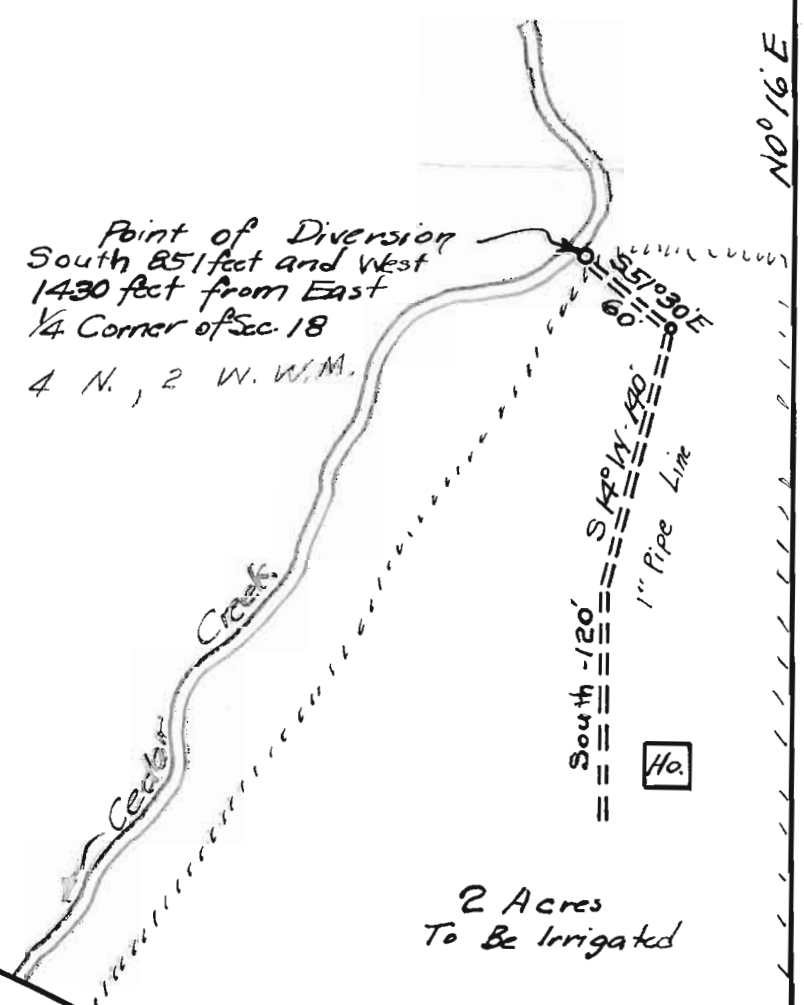

SCAPPOOSE VERNONIA HWY

358.7 I.P.
S 87° 56' W

REGISTERED PROFESSIONAL
ENGINEER
2486
Clarence R. Wagner
CLARENCE R. WAGNER

W. A. Sutton
WATER RIGHT
Being In Tract 54 Scappoose Acre Tract
Columbia County Oregon
Scale 1"=100 Aug 1953

APP. BOOK No. 28742
Permit No. 22614

28742