

LOT 3

LOT 6

TIE TO N.E. CORNER SECTION 30 N 28°14'E 3775.84

SECTION 30 TWP 24 S, RANGE 12 W W.M.

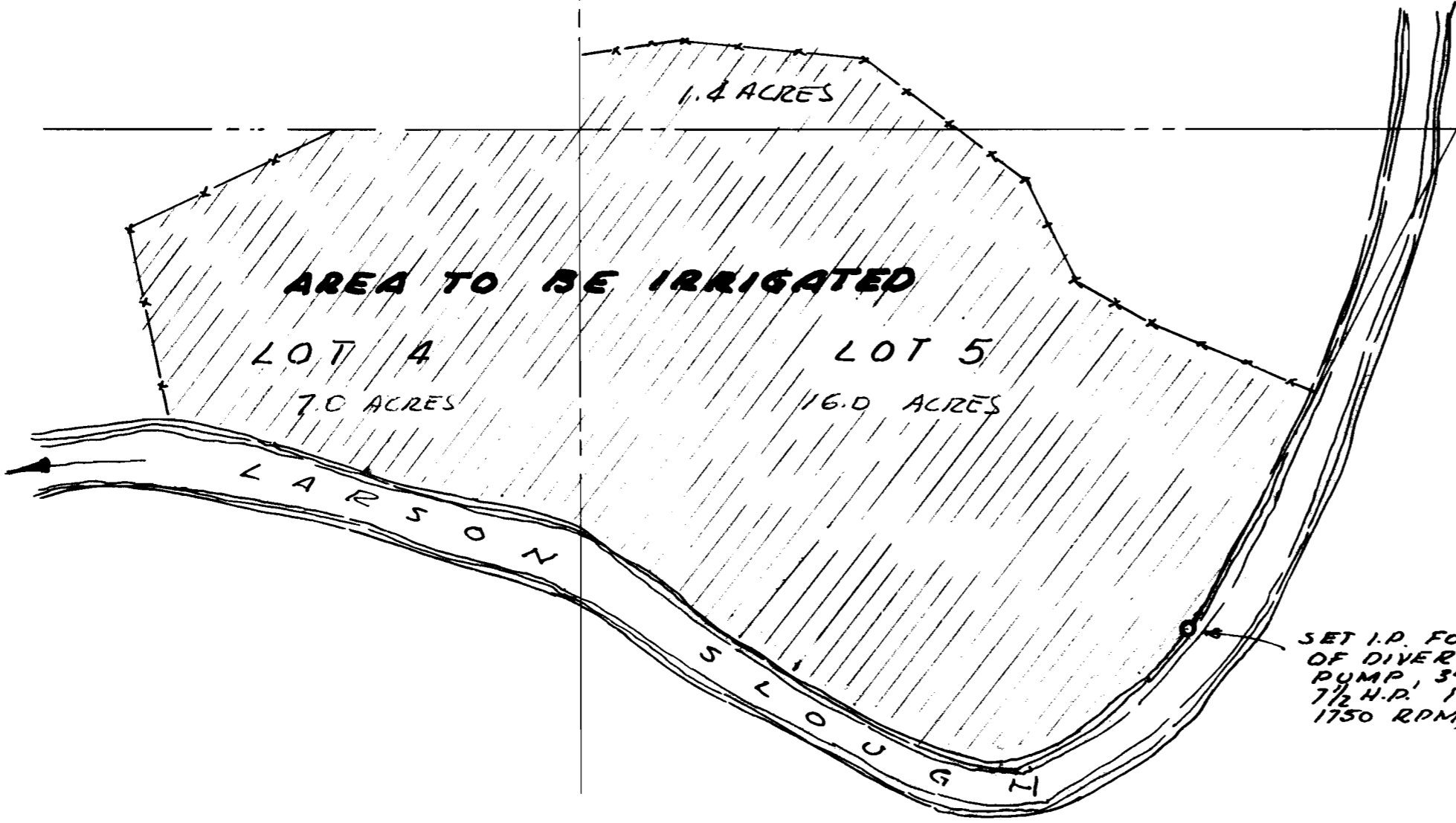

SET I.P. FOR POINT OF DIVERSION. ELECTRIC PUMP, 3" SUCTION, 2" DISCHARGE 7 1/2 H.P. 1 P. 110-220 VOLTS 1750 RPM, "PACIFIC PUMP"

Application No. 32606  
Permit No. 25782



**WATER RIGHTS SURVEY**  
FOR: R.W. STOVER, ROUTE 1 BOX 424  
NORTH BEND, OREGON  
LOCATED IN LOTS 4, 5, 6 SECTION 30  
TOWNSHIP 24 SOUTH, RANGE 12 W.W.M.  
COOS COUNTY, OREGON  
SCALE: 1" = 100' AUGUST 12, 1958

R.H. ERICHSEN & ASSOCIATES CONSULTING ENGINEERS  
409 4TH COURT COOS BAY, OREGON